WEATHER
Fair, continued cold tonight; Sunday fair, slowly rising temperature.

EAST LIVERPOOL REVIEW

Complete News Coverage of Wellsville, Midland, Chester and Newell

HOME EDITION

ESTABLISHED IN 1879 | The Associated Press, United Press International News Service | EAST LIVERPOOL, OHIO, SATURDAY, FEBRUARY 11, 1939. | THREE CENTS | TWELVE PAGES

FUR SWINDLERS FLEECE GROCER HERE OF $1,440

Samuel Lebman Turns Over Money For 38 Pieces Of Chamois Worth $100

Police today reported no trace of two fur swindlers who cleaned up $1,340 here Friday in the sale of 38 pieces of chamois skin—represented as imported seal—to Samuel Lebman, East End grocer and tavern owner.

Steubenville police, notified of the case, linked the pair to a similar confidence scheme which netted $660 in the down-river city several months ago.

A two-day "buildup" by the swindlers bore fruit yesterday when Mr. Lebman, accompanied by one of the men who introduced himself as "Mr. Stern," went to the First National bank and withdrew $1,440 which he turned over in return for the 38 pieces of fur. A local fur dealer estimated the value of the chamois skins at $100.

Passports, Wires Produced

According to the story the victim told Police Capt. Norman McFarland, who investigated, Stern first put in his appearance Thursday, stopping at the East End store for lunch.

He unfolded a sad tale of need for ready cash to return to Belgium so he might see his wife and child. Then, Mr. Lebman said, he introduced the fur "bargain."

The swindler left after producing passports and telegrams which seemed authentic to the East End man. Friday, he reappeared, this time with a suitcase bearing 40 skins.

After bickering for awhile, Stern suggested that Mr. Lebman call up a Midland dealer, who the swindler said wanted the furs but didn't have the ready cash, to assure his honesty.

The telephone conversation verified Stern's story and the accomplice soon put in his appearance at the East End establishment. To prepare the trap he drew forth $180 and took two of the furs, leaving them with Lebman while he went downtown. "I can sell them for $100 apiece," the "Midland dealer" explained.

Flee In Blue Sedan

Lebman told police that everything appeared to be on the level and he saw no reason for not taking advantage of the opportunity. So when Stern reluctantly offered the remaining 38 pieces for $1,440, Mr. Lebman brought him downtown in his car and drew the money from the bank.

The men returned to the store and Stern left a few minutes later to meet his accomplice. Passersby said the pair sped away in a blue sedan bearing Pennsylvania license plates.

Lebman first became suspicious of the sale when friends looked at the skins and told they were virtually worthless. He then called the police, but the two hours intervening between the transaction and the discovery gave the confidence men time to make their escape.

Mr. Lebman described Stern as about five feet, six inches tall, wearing a dark coat and soft hat. His accomplice was "very stylish," the East End man said, being dressed in a light coat and dark hat. Both men were said to be between 35 and 40 years old.

MARION TALLEY ASKS DAUGHTER'S CUSTODY

Court Suit Reveals Star Of Opera And Film As Mother

By The Associated Press.

WHITE PLAINS, N. Y., Feb. 11—A custody suit brought here by Marion Talley has disclosed the opera, film, and radio soprano is the mother of a three-year-old daughter.

In a suit seeking return of the child, Susan Eckstrom, Miss Talley charged that Adolph Eckstrom, her husband and former singing teacher, was a "man of immoral character" and "financially unable to give the child a suitable home."

The singer, called the "American nightingale" when she made her metropolitan debut in 1926 at the age of 17, said that she had not seen the child since December, 1935.

She said that Eckstrom, to whom she was secretly married on March 23, 1935, kept their daughter in a Manhattan penthouse and had neglected to give her a needed eye operation.

Attorneys said Miss Talley had kept secret the birth of the child because she thought it might hinder her career.

She retired to a Kansas farm in 1929 but soon announced she would make a comeback. She went on an extended diet to trim her plump figure to fit movie requirements. Her first marriage to Michael Raucheisen, German pianist, in June, 1932, was annulled after six months.

Local Temperatures

At dam 8: Friday noon 44, Friday 6 p. m., 38. Friday midnight 22, today 6 a. m. 14, today noon 20. Maximum 44, minimum 14. Precipitation, 0.17 inches.

Joan Blames Tone's Social 'Demands' In Petition For Divorce

By The Associated Press.

HOLLYWOOD, Calif., Feb. 11. — Keeping her place as a screen star allowed Joan Crawford too little time to attend the social functions enjoyed by her actor-husband, Franchot Tone, she disclosed in a suit for divorce today.

Miss Crawford

The actress who shortly before the separation last July 20, ending a marriage of three years, signed a seven-year contract calling for nearly $2,000,000, said she told Tone when they were wed at Fort Lee, N. J., that her 13-year climb from night club entertaining had not been easy and that being a film star meant long hours of study, strict attention to health habits and plenty of hard work.

"Notwithstanding this agreement," the actress' petition declared, "for more than a year he has objected to her activities and has been unreasonable in demands for her time."

Often, she asserted, Tone insisted she attend social functions with him, "well knowing she had work to do or was fatigued, and when she would suggest postponing it to a better time, he would become sullen and angry and would refuse to speak to her for days at a time."

When Miss Crawford, with no theatrical background and little education, married the suave, polished Tone, fresh from a New York stage hit, "Success Story," trophies she won at dances were replaced on the mantle by etchings and oil paintings. She patronized the arts, studied grand opera and entertained his friends.

But, her friends said, she tried at the same time to maintain a schedule of arising at 6 a. m., for a bath and massage, working all day in the studio, coming home for a voice lesson, dinner, another bath and massage and finally settling down to two or three hours of script study.

Miss Crawford's first husband was Douglas Fairbanks Jr. The marriage ended in divorce. With Tone back on Broadway again, her name recently has been linked with that of film writer Charles Martin.

THREE IN FAMILY ROUTED BY FIRE

Man, Woman, Child Escape By Windows In Glenmoor

Mr. and Mrs. Roland McLevey and their two-year-old son, Judson, were forced to flee through a window clad only in night clothes when their home in Glenmoor was destroyed by fire today at 2:30 a. m.

The blaze was discovered by Mr. McLevey, who was awakened from his sleep by the crying of the baby. Because of illness the child was sleeping in the same room with his parents.

Opening the bedroom door, Mr. McLevey discovered the hall filled with flames and smoke.

Crawled Through Window

Carrying their clothing, Mr. and Mrs. McLevey crawled through the window of their first floor room to the porch. Mr. McLevey awakened neighbors.

Men from the Golden Star Dairy, nearby, brought fire extinguishers, but the fire, which seemed to have originated in the kitchen at the rear of the house, had gained too great a headway to check. Neighbors succeeded in carrying out two or three pieces of furniture from the living room before they were driven back by the flames.

Mr. McLevey was unable to assign the cause of the fire today. He stated that the house was not unusually warm when he awakened, which would indicate that it was not due to an overheated furnace. The house was a five-room, one-story structure.

Loss Set At $4,500

The owner estimated his loss at $3,000 on the house and $1,500 on the furniture. The loss, Mr. McLevey said, was covered by insurance.

Mr. and Mrs. McLevey and their child are being housed temporarily in the home of Mrs. McLevey's parents, Mr. and Mrs. A. B. Murdock in 309 Broadway, Wellsville. Mr. McLevey is unemployed.

11 SLAIN WHEN POLICE FIRE ON BURMESE MOB

By The Associated Press.

MANDALAY, Burma, Feb. 11.—Eleven persons were killed and 19 injured yesterday when military police fired into a riotous mob, an official statement disclosed today.

A crowd of 20,000 conducted a demonstration in defiance of a government ban on public assemblies and disrupted the tranquility of this city of 134,950 population, known the world over through Kipling's "Road to Mandalay." The city has important silk mills.

The demonstrators wrecked numerous shops and refused to disperse until the police fired upon them. They demanded release of prisoners held following previous disturbances.

SENATORS CALL IN 11 NOMINEES FOR INTERVIEWS

'Accusations' Against 'One Or Two' Bring Summons To Stand Scrutiny

By The Associated Press.

WASHINGTON, Feb. 11—A senate commerce subcommittee called in 11 of President Roosevelt's appointees for a "get acquainted" meeting today after receiving accusations of an undisclosed nature against "one or two" of them.

Chairman Bailey (D) of North Carolina of the full commerce committee said "no challenge" to the qualifications of any of the men was intended by the summons, but that "one or two persons—not senators—made accusations against one or two of the nominees and the committee thought it best to get acquainted with them."

Agency Nominees

The 11 compose the civil aeronautics authority and the maritime labor board. Congress authorized the creation of both agencies last session, and the appointments made subsequently by the President have yet to be passed upon by the senate.

Bailey declined to say what charges had been made, or against whom.

The nominees called to the subcommittee meeting were:

Maritime labor board—Robert W. Bruere, chairman, Clyde E. Seehorn and Louis Bloch.

Civil aeronautics authority—Administrator Clinton M. Hester, Edward J. Noble, chairman, Harllee Branch, Robert H. Hinckley, G. Grant Mason Jr., and Oswald Ryan, and the two members of the authority's air safety board, Sumpter Smith and Thomas Hardin.

Presidential appointments have become a subject of major controversy in the senate in recent days, the chamber having rejected the appointment of a federal judge in Virginia by a vote of 72 to 9. Both of Virginia's Democratic senators opposed the appointment on the ground that Mr. Roosevelt made it as a political stroke against them.

Intense Feeling Indicated

Indicating the intensity of feeling aroused, one of the nine senators who voted with the administration said privately that several of his colleagues had reproached him for his action. He said some anti-administration Democrats were more bitter than Republicans toward the President, and added:

"Things are in such a state that it's impossible to tell what this congress may do."

The upsets suffered by the administration so far this session on appointments and such issues as relief have been made possible by loose coalitions of anti-administration Democrats and Republicans.

RUMANIA TERRORISTS REPULSED BY TROOPS

Clash Follows Attempt To Take State Radio

By The Associated Press.

BUCHAREST, Feb. 11—Soldiers, firing rifles and pistols in a brisk clash with terrorists, last night repulsed what appeared to be an effort to seize the Bucharest state radio station.

An announcement of the clash was withheld until this noon, and there was nothing in a brief communique to indicate whether the attackers were outlawed Iron Guard conspirators who have played major roles in Rumania's recent domestic troubles.

The communique stated that one of the attacking group was killed and 15 captured. Troops said the assault was easily resisted.

In darkness, the fighting occurred on all sides of the station, which is in a sparsely populated district four miles from the Bucharest city limits.

Wary because of excitement provoked by the trial of Iron Guard members—who have Fascist sympathies—at Cluj, where a military court sentenced two persons to death and 56 to prison terms yesterday, the government strengthened guards about public buildings and reinforced troops in the radio station district.

THE 'STREAMLINED' GIRL

Recently selected as the "streamlined girl" in a beauty contest in Chicago, Helen Hansen, Downer's Grove, now is in Hollywood. Some day you may see her in the movies as a star.

STATE'S MENTAL INSTITUTIONS HIT

Survey Indicates Patients Lack Medical Care

By The Associated Press.

COLUMBUS, O., Feb. 11. — Welfare Director Charles Sherwood said today that he would ask the legislature for a small undetermined amount of money to guarantee proper care for Ohio's mental defectives.

A report of a survey of state hospitals submitted to a meeting of institutional managers yesterday was described by Sherwood as indicating that patients were not being given satisfactory care.

Will Employ Extra Aids

The director said he would seek enough money to employ 90 doctors, instead of the present 44, construct new buildings, and hire additional nurses.

"We have about 25,000 patients in our hospitals," Sherwood explained. "I want enough money to guarantee satisfactory care for all of them."

Results of the survey were contained in a three-member committee's report at a quarterly meeting of state hospital managers in the institution for feeble minded at nearby Orient.

The committee, named last summer to compare Ohio's hospital program with that of other states, expressed the belief that better facilities in state institutions would increase recoveries from mental diseases.

Ranking Ohio 39th nationally in per capita maintenance costs in caring for mental patients, the report said:

"If medical standards of the state were increased to a proper level of adequate salaries and satisfactory medical facilities, it will not only result in the type of medical care to which patients are entitled, but also result in larger percentages of recoveries and discharges and very substantial depletion in the patient situation.

Ohio Cost Lowest

Comparing the Ohio hospital at Dayton, described as an average state institution, with the Utica, N. Y., state hospital, the committee reported an annual per capita cost at Utica of $448.14, compared with $185.50 at Dayton. The average Ohio per capita cost was listed at $191.78, compared with a national average of $389.27.

The report was signed by Dr. J. F. Bateman, superintendent of the state division of mental diseases; Dr. E. A. Baber, superintendent of the Longview state hospital in Cincinnati, and Dr. O. O. Fordyce, head of the state hospital at Toledo.

Sherwood stressed the need for new institutional buildings and asserted that the state was losing "good young doctors" because they were not well enough paid.

NEGRIN RENEWS FIGHT FOR OWN PLAN OF PEACE

Serious Breach Indicated In Loyalist Leaders' Policy On Future Of War

By The Associated Press.

PERPIGNAN, France, Feb. 11.—From the citadel of Madrid, the symbol of the Spanish government's resistance, Premier Juan Negrin led a new fight today for a "lasting peace."

A few hours after flying over conquered Catalonia in northeastern Spain to the central zones yesterday, Dr. Negrin announced in Valencia that the civil war would go on until Insurgent Generalissimo Francisco Franco accepted his terms of peace.

Secret peace negotiations prompted by France and Great Britain in a desire to halt bloodshed and prevent Franco's Italian legions from taking a firmer foothold in Spain were brought into the open by Negrin's statement.

Adamant On Terms

He announced frankly the government's terms, emphasizing its insistence against reprisals but reiterating also his demands for a plebiscite and guarantees of a free state.

Franco long has maintained that he would accept only unconditional surrender of the government.

French and British diplomats were expected to make new efforts to reconcile the two sides.

Reports reaching the border from Alicante said that a serious difference of opinion between Negrin and his Foreign Minister, Julio Alvearez Del Vayo, on the one hand, and military leaders on the other was becoming apparent although it was not clear whether it was over peace negotiations or the best means of continuing the war.

As a result, Negrin's and Alverez Del Vayo's personal guards were said to have been increased.

Gen. Jose Miaja, supreme government military commander, was reported to have called a meeting of all ranking military commanders of the central zone for today.

The seat of the government, which has moved successively from Madrid, Valencia, Barcelona and Figueras during the two and a half years of strife, returned to its starting point at the besieged traditional capital.

Catalonia War Ended

An insurgent communique announced that the occupation of the northern frontier facing France was completed and the war in Catalonia ended.

In the central zone, about one fourth of Spain's territory with 8,000,000 of the nation's peacetime population of 24,000,000, the government faced an uphill struggle against the Insurgents turning on Valencia unless peace is concluded soon. Neutral observers predicted peace in Spain within a few days.

Franco held his Italian troops far from the border and left mostly Navarrese as sentries on the French line. This was in keeping with his pledge to the French government.

ESCROW FUNDS GIVEN STATE IN TRUCK SUIT

$340,000 To Be Saved By Liquor Hauling Change

By The Associated Press.

COLUMBUS, O., Feb. 11 — Ohio will save an estimated $340,000 in two years through an out-of-court settlement of taxpayers' suits against Shaw Transport, Inc., in connection with liquor hauling for the state.

The settlement, approved late yesterday by Common Pleas Judge Cecil J. Randall, will release to the state $100,000 in escrow since the suits were filed last March and save the state $240,000 in two years through lower hauling costs, Atty. Gen. Thomas J. Herbert said.

Liquor hauling costs were lowered through transfer of the Shaw firm's contract for 17 cents a case to the Ohio Delivery, Inc., at 11½ cents a case.

Mrs. Agnes B. Dickinson, Columbus attorney, filed suit against the Shaw concern after testimony last winter before the senate committee investigating state government showed that the Shaw firm owned no trucks and sub-let its contract at 11½ cents a case.

Thousands Join In Homage To Pope And Speculate On Selection Of His Successor

Venice Cardinal Heads List Of 9 Italians Considered As Prominent Prospects To Become Holy Father

RUMOR OF MOVEMENT FOR CANADIAN DENIED

By The Associated Press.

VATICAN CITY, Feb. 11.—The names of nine cardinals came to the forefront today in speculation as to who would be the next Pope.

Heading the list of possibilities in the opinion of many familiar with church affairs was Adeodata Cardinal Piazza, beloved patriarch of Venice, a vigorous administrator and accomplished student.

Youngest Of Candidates

He is 54 years old, the youngest of any on the list of prominent prospects. Politically, he is regarded as in the center.

Others listed in the order in which many persons placed their chances of becoming Pope were:

Alfred Ildefonso Cardinal Schuster, archbishop of Milan, 58.

Giovanni Battista Cardinal Nasalli-Rocco Di Corneliano, archbishop of Bologna, 66.

Maurilio Cardinal Fossati, archbishop of Turin, 62.

Alessio Cardinal Ascalesi, archbishop of Naples, 66.

Alia Cardinal Dallacosta, archbishop of Florence, 66.

Luigi Cardinal Lavitrano, archbishop of Palermo, 64.

Pietro Cardinal Boetto, archbishop of Genoa, 67.

Eugenio Cardinal Pacelli, vatican secretary of state, 62.

There was speculation, too, on the possibility of some one of those least expected to be chosen being elevated to the papacy, for that has happened many times.

Rumors ran through Rome that foreign cardinals had decided to unite behind Roderique Cardinal Villeneuve of Quebec and were trying to win some Italians over. Sources familiar with the vatican, however, placed little credence in such reports.

Unless precedents are broken by the college of cardinals the one chosen will be an Italian and an archbishop of one of the larger Italian dioceses who has had administrative experience. That is why the nine—with the exception of Cardinal Pacelli—seemed to be the favorites.

Pacelli Last On List

Cardinal Pacelli, although probably the most prominent member of the college, is considered to have less chance than the others at the outset of the balloting, for the cardinal Camerlengo—Chamberlain of the holy Roman church—is rarely chosen Pope in these days.

In the event of a deadlock, however, it was believed the college might turn to him.

Any Roman catholic, layman, priest—even a married man—can be elected Pope so far as church law is concerned. But there is not much chance of it nowadays.

NEW COLD TUMBLES THERMOMETER TO 12

Mercury Drops 46 Degrees From Friday's 58

A new cold spell today tumbled the temperature to a low of 12 degrees at dam 8, a drop of 46 degrees from the Friday morning high of 58.

Lawrence M. Copeland, weather observer at Millport, reported a shifting wind from the south to west caused the sudden change in temperature. He reported a low of 15 at 6 a. m. today with a slight rise bringing the mercury to 20 at noon.

Meanwhile the Ohio river continued its rise at the rate of two-tenths of a foot an hour, with officials at dam 8 reporting readings of 21.3 at noon. This marks a steady rise from 18.2 Friday noon. Although a level of approximately 25 feet is expected by Sunday afternoon, observers at the dam saw no threat of a flood stage. Rainfall amounted to .17 inches Friday.

The Ohio weatherman predicted fair and continued cold tonight with Sunday fair accompanied by slowly rising temperatures.

3 American Cardinals Hurriedly Prepare To Take Part In Election

By The Associated Press.

NEW YORK, Feb. 11.—America's three Catholic cardinals completed hurried preparations today for their departure for Rome to become the first American cardinals ever to participate in a body in the election of a Pope.

Dennis Cardinal Dougherty, archbishop of Philadelphia, and George Cardinal Mundelein of Chicago, were scheduled to leave this afternoon for Naples on the Italian liner Rex.

Officials said the liner would be held two hours or more past its noon sailing hour for the arrival of Cardinal Mundelein, speeding by train from a Florida vacation.

A race against time faced ailing 79-year-old William Cardinal O'Connell of Boston who twice before—after the deaths of Pope Pius X in 1914 and Pope Benedict XV in 1922—made hurried trips to the Vatican only to arrive after the new pontiff had been elected.

Cutting short his winter vacation, Cardinal O'Connell left Nassau in the Bahamas last night on the Cunard liner Britannic and will arrive here Monday. Ill health forced him to cancel earlier reservations for an overwater air flight to New York.

The Boston prelate has booked passage on the Saturnia, which leaves Wednesday and is scheduled to arrive at Naples March 3 — at least three days after the conclave to pick the new Pope would begin.

Church authorities said, however, that by waiting until Feb. 18 Cardinal O'Connell could sail on the Aquitania and get to Cherbourg, France, Feb. 24 in ample time to reach the Vatican by train for the balloting.

The fourth North American cardinal, Rodrigue Cardinal Villeneuve of Canada, already is in Vatican City.

FOREIGN FLIGHTS SEEN OVER GUAM

Congressman Claims Nazis And Japanese Involved

By The Associated Press.

WASHINGTON, Feb. 11 — Representative Maas (R) of Minnesota said today he had "competent evidence" that Japanese and German seaplanes made several flights recently over the island of Guam, American possession in the Pacific far beyond Hawaii.

The evidence of such flights proved, Maas contended, that the two countries had bases in the same area, in Japan's mandated islands.

The Minnesotan is a supporter of the navy's proposal to spend $5,000,000 at Guam — less than 1,500 miles from Tokyo — to improve facilities for handling planes. Critics of this project have denounced it as a step toward establishment of a major naval base likely to provoke international friction. Navy spokesmen have assured congress no such base was contemplated, saying the proposed harbor dredging was essential to commercial trans-Pacific aviation.

Maas told the house naval committee recently he had information that Germany was placing a protected air base on one of the Caroline islands, which formerly belonged to Germany but were mandated to Japan after the world war. Maas told reporters he had been advised a bomb-proof roof was being constructed over a narrow harbor.

He made his statement about the reported flight of Japanese and German planes over Guam after reading published reports from Tokyo that Japanese naval spokesmen had denied Germany was establishing a fortified air base in the Caroline islands.

Asserting Japan had refused to let foreigners visit the mandated islands, Maas declared this indicated there was something to conceal.

"What else could that be but fortifications?" he asked.

Japanese-French Rift Seen Over Island Incident

By The Associated Press.

TOKYO, Feb. 11.—The landing of Japanese troops on Hainan, an island off the South China coast that has been considered within the French sphere of influence, was greeted enthusiastically by the Japanese press and public today, the 2599th anniversary of the founding of the empire.

The newspaper Hochi said the move was intended to warn foreign papers to abandon the "illusion of assisting (Chinese Generalissimo) Chiang Kai-Shek."

In Paris the French foreign ministry was reported reliably to be drafting a formal demand that Japan explain her military occupation of Hainan.

The French note, sources close to the ministry said, was being prepared in close consultation with Great Britain.

Prince And Peasant Mingle In Common Grief At Bier Of Holy Father In Chapel Of St. Peter's Cathedral

170 BISHOPS WORSHIP BESIDE LEADER'S BODY

By The Associated Press.

VATICAN CITY, Feb. 11.—Prince and peasant today joined in homage to Pope Pius XI before his bier in the Sistine chapel where he lay in state.

Crown Prince Umberto was escorted into the chapel by the Italian ambassador to the holy see and thousands of rank and file Italians and foreigners climbed the long stairs off St. Peter's piazza and passed reverently around the bier.

The holy father's body, clothed in white and wearing a priest's red chasuble, lay near the entrance to the chapel. On his head was a gold bishop's mitre. His hands, enclosed in red gloves, were folded and held a small crucifix. His feet were in red slippers.

Guards In Attendance

Uniformed noble guards stood at the four corners of the bier. Papal gentlemen-in-waiting were in medieval costumes with great lace ruff collars. Swiss guards in bright striped costumes, designed by Michelangelo, kept the crowd moving.

In the chapel background red-gowned ecclesiastics, facing each other in long rows under Michelangelo's frescoes of the Last Judgment, conducted their unobtrusive devotions on the late pontiff's behalf.

Italy's grieving bishops learned what his holiness had intended to say to them on the 10th anniversary of the peace effected between the Vatican and the Italian state by the lateran accord.

An American prelate attached to the Vatican said the prepared speech was conveyed to 170 bishops and 31 cardinals in the first general congregation since the death of the Pope.

Its contents were kept secret, at least for the time being, but sources close to the Vatican said they understood it was concerned largely with Italian racial restrictions on marriage which the Pope said had dealt a blow to the concordat, one of the three instruments signed 10 years ago.

The majority of those passing the bier were the common folk of Rome. Men lifted small children to their shoulders to see the ashen face of the still figure.

Shortly after 9 a. m. papal gendarmes turned aside the hundreds of persons still waiting in the piazza to see the holy father's body.

Crown Prince Views Body

At 9:20 the crown prince arrived to pay the respect of his father, King Vittorio Emanuele, to the memory of the late sovereign of the Vatican state. With him, in a three-car cortege, were the ambassador to the holy see and members of his staff.

Monsignor Francesco Borgongini-Duca, papal nuncio to Italy, and Monsignor Montini, representing the vatican secretariat of state, met him and showed him to presence of Eugenion Cardinal Pacelli, temporary administrator of vatican affairs.

Cardinal Pacelli and Monsignor Vincenzo Santoro, secretary of the interregnum ruling body of cardinals, escorted by Swiss guards, conducted the prince to the Sistine chapel. There he knelt in a brief prayer. Then he arose, crossed himself and took leave of his hosts.

Yesterday when Count Galeazzo Ciano, Italian foreign minister and son-in-law of Premier Mussolini visited the chapel dressed in a blue minister's uniform, he gave the dead Pope a straight-armed Fascist salute. The gesture attracted attention in that corner of Rome in which this greeting is rarely seen.

Meanwhile, 40 cardinals, who already were in Rome, gathered in the hall of the consistory, on the

(Turn To POPE, Page 2)

AUTOIST NEAR DEATH IN COUNTY ACCIDENT

Second Motorist Badly Cut As Car Leaves Highway

Special To The Review.

EAST PALESTINE, Feb. 11. — One man is near death and another seriously cut about the face as the result of an auto accident near here Friday night when the driver lost control of his car.

The men—Paul F. White, 36, of 57 Hanley ave., Youngstown, and Earl Roloff, 20, also of Youngstown—are confined to Salem City hospital.

White, driver of the machine, suffered a crushed chest, a fractured skull and serious facial cuts. Roloff is being treated for lacerations about the face and head and shock.

The accident occured on route 14 at 11:30 p. m. when White lost control of the car and it plunged over an embankment. A passing motorist took the men to the hospital.

Lincoln Day Provides Republicans With Lookout Post For '40

By The Associated Press.

WASHINGTON, Feb. 11.—Republicans all over the nation looked toward the White House today, thought about 1940 and brushed up their finest eulogies of Abraham Lincoln.

The birthday tomorrow of the Civil war President provided an occasion for countrywide speaking such as they have not had since their newly-elected governors and members of congress raised hands in the January oath-taking.

It gave them a chance to state anew—in rallies this week and next—their claims for future electoral support, to tell of what they have done in the brief span of their return to national and state offices, and to say something about future policies.

Most of the new Republican governors struck an economy note as soon as they moved into statehouses. Gov. Leverett Saltonstall took over in Massachusetts with the announced intention of bringing New England economy back into state administration. Arthur H. James began in Pennsylvania with an announcement that he would cut a thousand names off the state payrolls. John W. Bricker made similar promises in Ohio and to date has cut out more than 2,000 state jobs.

In Michigan, where sitdown strikes had helped to make the issues of the campaign, Frank D. Fitzgerald called on the legislature for a new labor act. It would outlaw sitdown strikes, require 10-day notice of intent to strike and create a mediation board.

The Republican members of congress, numbering several potential presidential candidates among them, have picked their way carefully through the initial weeks of the session. They have clamored for a revision of the relief set-up, have urged a reduction of federal spending and have dropped the caustic acid of criticism into Democratic sore spots.

A few of them have spoken their mind about the Democratic administration and President Roosevelt's appointees. Others have been critical of what they said was a broadening foreign policy. But in the house they have decided to support a strengthened national defense program.

The session is too young yet, and the 1940 election too far away, for any full delineation of their national policies. Nor can the shape of the 1938 congressional and gubernatorial campaigns be taken as any clear pattern for 1940. There the issues were cut in part to fit local situations, not the nation as a whole.

Nor has any one of the men who was projected into the national view by the springboard of these

(Turn To LINCOLN, Page 10)

STEAM POWERED FERRY TO LEAVE SERVICE ON OHIO

New Era, One Of Few Left On River, To Suspend Run After Steady Losses

The relentless march of the machine age has crowded out one of the few remaining steam-powered ferries on the Ohio river between Pittsburgh and Cincinnati, a ferry named—ironically—the New Era.

Secretary J. F. Thompson of the company whose boat churns its route between Wellsburg and Brilliant, O., announced stockholders would be asked this month to authorize suspension of the 148-year-old line because operations no longer are profitable.

Good roads have made it possible for travelers to "go around us" to bridges, said Mr. Thompson, explaining that the line had operated at a loss for three years. He predicted stockholders would approve suspension.

Few Left At Portsmouth

Most of the other ferries on the river are powered by diesel engines, but a few steam-powered ferries still remain in the Portsmouth area.

United States engineers at Pittsburgh reported that plans for the purchase and installation of equipment for transformers at the Wellsville flood wall are being continued.

Work is under way on the Mahoning creek reservoir dam, the Dravo corp. having begun clearing operations at the site.

Reports show Dravo ranked third among all American shipbuilders in total tonnage launched during 1938.

Seventy-four hulls, with a total tonnage of 40,498, were built and launched by Dravo of Pittsburgh and Wilmington, Del.

Five Barges For River

The largest single item in the production schedule was 44 hopper type coal barges, 175 by 26 feet and 10 feet, eight inches deep, accounting for 20,768 gross tons.

Five coal barges built for the fleets of M. & J. Tracy and Cleary Brothers for service in New York harbor accounted for another 3,365 tons. Also outstanding in the list of vessels launched were five cargo barges, 280 by 40 by 11 feet, which are the largest welded steel barges in river service.

Traffic at lock 8 shows the A. O. Ackard up with two barges of scrapiron and four empties; Mongah up with seven empties; Fairplay down with two empties and up with two empties; Pioneer up; Costanzo up with two of coal and down with one empty.

G. O. P. VICTORY BALL WILL INCLUDE SHOW

Plans Completed For Dance To Be Held Wednesday

Arrangements completed, members and friends of the Young Republican club were awaiting today the opening strains of the music which will launch the organization's victory ball Wednesday night at the Winland auditorium.

Eddie Conti and his band will play and a floor show will provide additional entertainment.

The floor show cast includes Miss Elaine Moore, comedienne and tap and toe dancer, who has just completed an engagement at Meadville, Pa. She also has appeared at the Grey Wolf tavern and numerous night clubs in the east.

Others to perform are Buddy Tracey, vocalist; Vernie Garber, rhumba dancer; Don and Dona, dance team; Joan Dixon, acrobat, and Evelyn Yotte, vocalist.

Eddie Mahoney will be master of ceremonies.

Florida's December, 1938, gasoline sales were more than 1,000,000 gallons above December, 1937.

CALKIN'S CHOICE CHICKS

Better than ever. Big English White Leghorns and White Rocks. Our 25 years' experience means profitable chicks for you. Livability assured. Circular. Closed Sundays.
CALKIN'S HATCHERY, Salem, O.

PLAYS IN 'PINAFORE'

Mr. Gayle A. Chaffin is cast as "Dick Deadeye" in "H.M.S. Pinafore," Gilbert and Sullivan operetta to show in the Midland High school auditorium Feb. 13 and 14. It is produced by the Tri-State Light Opera association. The cast also includes 13 East Liverpool residents.

POPE

(Continued From Page One)

invitation of Cardinal Pacelli, for the first general congregation of the cardinals of the interregnum.

South Americans Waited

Whether they would set the date for the start of the conclave to elect the next Pope was not known. It was said the date probably would depend on the arrival of the cardinals from Rio De Janeiro and Buenos Aires, expected to be the last ones here.

Under an order issued by Pope Pius in March, 1922, the conclave must start no sooner than Feb. 25, 15 days after his death, and no later than Feb. 28. It was believed all the cardinals would be here by the latter date.

The holy father's body was to be moved to St. Peter's cathedral at 5 p. m. (11 a. m., East Liverpool time) following masses in St. Peter's and various vatican chapels.

The body, resting on an open bier, will be carried from Sistine chapel down a great stairway and across to the holy sacrament chapel of St. Peter's.

In a procession led by 25 noble guardsmen, the Pope's relatives and closest associates will follow the body. Then will come the cardinals and after them the lesser prelates and diplomats.

The first of the nine funeral services in St. Peter's will begin Sunday, ending five days after the holy father's burial in the chapel of the Popes in the crypt of the cathedral.

Payroll Padding Charged

HARRISBURG, Pa., Feb. 11 — State and county authorities, investigating what Gov. Arthur H. James said was a charge that the highway department payroll in Luzerne county was "padded" to the extent of "nearly a million dollars," assembled information today for presentation to a grand jury.

Train Kills Couple

ELKHART, Ind., Feb. 11—Collision of an automobile and a New York Central freight train at Bristol, 10 miles west of here, killed a young Peru, Ind., couple last night. Bruce Leroy Correll, 21, and his wife, May Mann Correll, 19, married last June, were the victims.

African Flood Toll 18

JOHANNESBURG, Union Of South Africa, Feb. 11 — Eighteen persons are known to have drowned in extensive floods that followed heavy rains in eastern Transvaal and southern Rhodesia. A thousand native miners, marooned at Barberton, eastern Transvaal, were sent food on an overhead conveyor belt.

Boy Skaters Drown

CLEVELAND, Feb. 11 — Thomas Hauser, 15, and Howard Otway 12, were drowned yesterday at Lake Evergreen in suburban Parma when ice broke under them as they skated.

Luxembourg has an army of only 250 men.

SENATOR WARNS OF WAR DANGER

LaFollette Sees Peril In U.S. Foreign Policy Trends

By The Associated Press.

WASHINGTON, Feb. 11. — Sen. LaFollette (Prog.) of Wisconsin urged congress today to reassert its right to a voice in the shaping of foreign policy.

The legislature could thus prevent the country from following a course in "deadly parallel" with that which led it into war in 1917, he declared in an interview.

The Wisconsin senator, a member of the senate foreign relations committee and a supporter of many administration measures, said he thought that if the United States supplied war materials to any one group of nations it would be placed in an unneutral position almost certain to involve it in any future foreign conflict.

He expressed the opinion that congress could prevent this by discussing foreign policies thoroughly in a way that would inform the American people about every move made.

Commenting on conflicting versions of the foreign policy which President Roosevelt outlined recently to members of the senate military committee, LaFollette criticized the administration for "shrouding in secrecy" arrangements for the French purchases of the latest type of military planes in this country.

The military committee will vote Monday on a motion by Sen. Clark (D) of Missouri to make public the record of its investigation of this purchase, which brought about the White House meeting between committee members and the President.

Some senators came away from this meeting with the idea that President Roosevelt was committed to the course of aiding the European democracies now arming against the totalitarian powers. The President told newsmen later it was not his policy to involve this country in any entangling alliances.

"I'm opposed to our becoming involved either in the situation in Europe or in the far east," LaFollette declared. "The fact that the administration intervened to shroud in secrecy the purchase of planes by the French has led to very unfortunate implications both at home and abroad."

SAND INSTEAD OF SOIL USED IN GREENHOUSES

Vitalized Particles Described As Better Than Soil

By The United Press.

NEW HAVEN, Conn., Feb. 11.—Use of sand instead of soil in growing greenhouse plants has proved extremely successful in experiments conducted at Connecticut agricultural experiment station, especially in reducing cost and saving labor.

Dr. A. A. Dunlap, who conducted the experiments, demonstrated that more and better seedlings were obtained by the sand culture method. Gabriel Nuttile, who assisted Dr. Dunlap, enumerated several advantages of this culture over the soil method.

Sand is cheaper, he said, and may be used over a period of several years, while soil, in most cases, must be renewed every two or three years in the greenhouse.

Sand can be washed to insure sterilization, while soil usually carried certain diseases which attack seedlings and larger plants. Weeds, he added, do not thrive in sand but beds of soil need weeding.

There is a drawback to sand, however.

Sand lacks nutrients required for plant growth. These essential "vitamins" must be added with the water. In an experiment with chrysanthemums, a pipe method was used whereby every week or 10 days water and a nutrient was allowed to flow through the pipe's stop-cocks.

The chrysanthemums flowered successfully and were said to be better than those grown in soil at the same time.

There are 5,245 national banks in the United States.

Victims Of War Beg For Bread In French Haven

TOO young to know the cause of their gnawing hunger, these little victims of the Spanish civil war beg for the bread provided by French authorities at LePerthus for Spanish refugees. Since the fall of Barcelona, thousands of refugees have poured into France, hungry and exhausted after battling snowstorms in the trek over the mountains.

BIBLE STUDENTS EARN AND LEARN

Cleveland Girls Work While Preparing For Careers

CLEVELAND, O., Feb. 11.—Girls of the Cleveland Bible College are doing domestic housework to prepare themselves for careers as missionaries among wild natives of Africa and in remote sections of China.

Perhaps dusting furniture and manipulating an electric sweeper in a fashionable suburban Shaker Heights home seems to be far removed from teaching the gospel in a mud hut, but it is part of the college's "co-operative plan."

The domestic duties performed by the young college girls to start them on the road to mission fields in India, Japan, Africa and China make the school one of the most unusual religious educational institutions on the country.

Work And Theology Linked

The "co-operative plan" calls for welding of theology and housework to train preachers, missionaries, evangelists, Sunday school teachers and choir leaders. More than 155 students—girls and boys of 21 denominations—are enrolled from 12 different states.

Nearly 40 percent of them are Friends, coming from Quaker communities in Ohio, Indiana, Colorado, North Carolina, Virginia, Rhode Island, Pennsylvania and Michigan.

The Bible college is a Quaker institution. It was founded at its present site in 1892 by J. Walter Malone and his wife, Emma. Incorporated in 1899 as the Friends' Bible Institute and Training School, its first aim was to provide a study of the Bible. Later, it expanded into a training place for Christian workers. It now is the second oldest Bible college in the nation. Its president is Rev. Worthy A. Spring.

Housewives Seek Students

The educator said that the co-operative plan gives employment to many students as domestic servants and helps them pay tuition and other expenses. Many housewives rely on the college when seeking household help.

When a girl is employed, she lives at her employer's home and goes to school from 8 a. m. until 1 p. m., when she returns to her household duties. Her employer pays her a salary and she, in turn, uses the money to finance her education. The average wage, according to Rev. Spring, is $5 a week.

The college's young men do not participate in the employment plan, but many of them find work in department stores and hotels through their "Odd Jobs Club."

Letter Wins Dog

Child's Note Brings Award Of Sealyham Puppy As Gift Of Janet Gaynor

By The United Press.

NEW ORLEANS, Feb. 11—A blue eyed girl has finished making a home for her new pet, Laddy of Alyesburk, a Sealyham puppy sent to New Orleans by Janet Gaynor of picture fame.

Five-year-old Maryem Folkes was given Laddy by a judging group of three men when she scrawled a letter to them explaining what a good home she could give the dog.

The letter follows:

"Dear Laddy of Alesbury:

My daddy says you are looking for a playmate. So am I. He says you are looking for a home. There is room enough for both of us at my house so why don't you come and live with me. I have a lot of dolls and a Donald Duck but dollies can't jump and play and Donald Duck is just make of cloth and I have to squash his stomach to make him say quack. I think you will like our house. It is nice and sunny and we have a backyard to play and no bad boys can tie cans on your tail and best of all there is another puppy that looks like you on the other side of the fence for you to play with when if you get tired of me.

Your little friend,
Maryem Folkes.

When the dog arrived, Maryem was so busy cleaning out her doll house to make a home for her new friend that she had to cancel her 7:30 meeting with her next door friend.

Marry-Go-Round

By MARY ROWLAND

Mrs. Solomon Says

SWEET dreams, my daughter!

For the day of Saint Valentine approacheth, when a lover maketh his show down in verse and flowers and burnt offerings.

Yet, judge not a man by the costliness of his gift; for if he remembereth thee upon Saint Valentine's day, it is a good sign. But if he faileth to remember thee, peradventure, he loveth only himself—or some other damsel.

Go to. The prophets have declared that the ways of lovers of 1939 are not the ways of Romeo and Valentino; for their imaginations have gone dead and romance is not in them; and the hearts of the maidens are desolate.

But, I say unto thee, be of good cheer, For not all men are perrenial bachelors and utterly lost to sentiment. Nay, peradventure, some of them are afflicted with the "love panic," whereof the symptoms are a giddy head and cold feet, from which a man suffereth when he feareth that he is falling in love.

Yet, ask not if a man loveth thee. For, when a man is in love, the signs are as obvious as the rouge on a showgirl's lips and as plain as the number on a motor car. Lo, a damsel may oft-times dissemble her love for reasons of policy. But when love striketh a man, it knocketh all of the discretion and all of the policy out of him. He seeth naught save the woman.

Then I charge thee take no account of a man's wods; for it hath come to pass that assuring a damsel that she is the most wonderful of all her sex is only a popular method of opening a dinner conversation, and signifieth no more than a polite bow. But by his ways and his acts shall ye know his heart: for these speak louder than a Benny Goodman band.

Verily, the first sign that a man hath fallen for a damsel is his desire to be always at her side. Yea, from the moment she catcheth his eye all his bachelor diversions and romances fade into nothingness beside the chance to be in her company. Naught can keep him from her side, save jail or a broken leg. And, if he cannot be near her, he will squander his last shekel upon flowers and long-distance telephone calls and tender telegrams. For, in love, every man hath a one-track mind.

And the second sign of a man's love is his desire to bestow gifts upon a damsel and to do things for her, to make her happy. For the biggest egoist in the world becometh tender and solicitous, under the spell of romance.

But, the third sign of a man's love, my daughter, is his blind admiration. For so long as a man is "that way" about a damsel, all her ways are admirable in his eyes; and he can see no other woman when she is present.

Go to. Words and kisses may have lost their significance and become only a gesture; but a damsel can read a man's heart by his acts and by the look in his eyes. For either he loveth her or he doth not love her; and there is no "if" in the bright lexicon of love.

PERMANENTS
MON. - TUES. ONLY
75c This 75c WAVE includes Shampoo, Finger Wave, & Trim & all the curls you need.
MARY-JO — Phone 658

MAYOR SAYS ALL PINBALLS TO GO

Police Will Remove Devices Here By Monday Night

Mayor Lee Copenhaver said today that police would clean out all pinball machines and other gambling devices here by Monday night regardless of whether reward labels were removed and cash payments stopped.

Mayor Copenhaver pointed out the boards are illegal under city ordinance and "can't be legal one day and illegal the next." He said the operators must prove honest intentions and declared the action will serve as a test case if necessary.

Police were marking time after this latest warning to operators that the machines must go.

City Solicitor Carroll P. Lynch pointed out earlier in the week that the boards are not gambling devices in and of themselves and, to convict anyone for their use, police would have to witness or participate in an actual payoff.

Mr. Lynch explained that the discontinuance of rewards would make the machines just another game of amusement and not gambling devices or skill games.

He warned, however, that gambling among players is illegal and would provide grounds for arrest of the operator.

The solicitor said that all penny cigaret gambling devices must go, they definitely being illegal.

COAST GUARD RESCUES 37 OFF WRECKED SHIP

By The Associated Press.

BLOCK ISLAND, R. I., Feb. 11. —Overcoming pounding seas and dense fog, coast guards today completed rescue of 37 men of the grounded Texaco tanker Lightburne after the 416-foot vessel was abandoned leaking badly and in danger of breaking up.

The tanker's commander, Captain Wolman, and 19 other men were taken on board the coast guard cutter Campbell four hours and a half after 17 others left the vessel and were taken to Block Island coast guard station.

The 6,429-ton Lightburne, due in Providence today with 72,000 barrels of gasoline and kerosene from Port Arthur, Tex., piled upon this island's rocky shore last night.

Sixteen minutes later an SOS picked up by Radiomarine at Chatham, Mass., turned half a dozen vessels toward her, among them the steamer Thomas Tracy and the coast guard patrol boat Active, from New London, Conn. Nearly two hours elapsed before the Tracy churned its way to the scene, the first rescue craft to arrive.

Holland, with a population of less than 9,000,000, controls an East Indian empire of 63,000,000.

FOR FUEL SAVINGS
★
Have a Schell Engineer inspect your furnace for heat losses. You'll be surprised how cheaply you can actually save fuel.
C. A. SCHELL
Heating Engineers
Rear Central School
PHONE 129

HE RULES BARCELONA

Invested with both civil and military control, Gen. Eliseo Alvarez Arenas, above, was named by Generalissimo Francisco Franco to take charge of Barcelona after Spain's largest city fell to the insurgent army.

PROGRAM COMPLETED FOR GYM DEDICATION

Director Of Education Will Give Principal Address

With E. N. Dietrich of Columbus, state director of education, delivering the principal address, the $100,000 Byron D. Beacom Memorial gymnasium in Wellsville will be dedicated with a ceremony Thursday at 8 p. m.

The inspection will be followed by an open house during which the gymnasium, classrooms and office quarters will be open for public inspection.

S. E. Daw, superintendent of schools, will preside. Representatives of the board of education, faculty and the student body will take part in the program which follows:

Presentation of gymnasium, Dr. G. W. McMillan, member of board of trustees; acceptance of gymnasium, Charles C. Couts, member board of education; dedicatory prayer, Rev. Isaac K. Teal, pastor First Presbyterian church; vocal solo, "Hills of Home," Miss Helen Vernia, high school instructor; "An Appreciation," Jack Fickes, high school senior; selection, "In a Persian Market," high school band, Howard Spiller, director; dedicatory address, Mr. Dietrich.

Do you have a vacant room? Rent it with a Want Ad. Phone 45 —Say Ad Taker.

SHOP FIRST AT THE
Pearl China & Pottery Co.
Visitors Always Welcome
Special 31 Piece Dinnerware Set
$1.98
2 Miles North of East Liverpool, on Routes 7 and 30

Vice President, Mrs. Garner Entertain Roosevelts

VICE President and Mrs. John Garner were hosts to President and Mrs. Roosevelt at a dinner in the Garner's hotel in Washington. Shown as the guests arrived, left to right: the vice president, the President, Capt. Daniel Callaghan, the President's naval aid; Mrs. Roosevelt, Mrs. Garner.

HATS

Take Advantage of This Special .....
This Week Only!
CLEANED BLOCKED 25c
LAUNDRY WOODBINE DRY CLEANING

See What You Save At Our February SALE

10 QT. IVORY PORCELAIN Combinette . . . . 69c WITH COVERS
ALADDIN Lunch Knit . . . . $1.29 WITH PINT VACUUM BOTTLE

Genuine Aladdin Pint Vacuum Bottles ..... each 89c
Penn Paint Cleaner — Removes Dirt ..... 2 lb. can 19c

3-IN-1 OIL—In 3 Oz. Handy Cans 19c
PLASTIC WOOD—1/4 Lb. Cans . 29c
WINCHESTER BALL BEARING ROLLER SKATES 97c
PLASTIC ROOF CEMENT 7½ Lb. Can .. 49c

ROLL ROOFING
Light Weight .... roll 89c
Medium Weight . roll $1.09
Heavy Weight .. roll $1.29

U. S. RURAL (Approved) Mail Boxes 79c
RATCHET BIT Brace . . . . 10-Inch Sweep 79c

DICK-A-DOO PAINT CLEANER lb. box 19c | 5 lb. bag 89c

CAST IRON SKILLET ..... Inside Polished Size 8 59c
OLD ENGLISH DUST MOP ..... Reg. $1.00 Grade 79c
GENUINE YALE CYLINDER NIGHT LATCH 89c

King-Eells Hardware
DIAMOND. PHONE ONE

NEW MEASURES TO BE PROPOSED BY STEPHENSON

2 School Bills And Health Board Plan Authored By District Legislator

Three bills, two dealing with public school matters and one with health board powers in cities with less than 50,000 population, will be introduced in the state legislature at Columbus Monday by State Representative John P. Stephenson of East Liverpool.

The three proposed measures will be referred to the reference committee of the house, later to be assigned to standing committees.

The school proposals, one of which provides a new building financing proposal and the other permitting reorganization of rural schools, will be referred to the educational committee. The health board proposal probably will be assigned to the health committee.

Would Permit School Tax

The proposed school financing bill permits boards of education to ask approval of the electors of a one-mill levy outside the 10-mill limitation for five years for the purpose of constructing new school buildings. The levy could not be used for improving buildings or additions to old schools or for any other purpose except new schools.

It provides that when school boards establishing such a levy decide to erect a new school, the amount of bonds to be issued shall not exceed twice the amount of money which has been raised by means of the levy.

Taking the East Liverpool school district as an example, Mr. Stephenson explained that a one-mill levy here would bring in about $22,000 a year or about $110,000 in five years.

$375,000 Could Be Raised

Interest on this money probably would increase this figure to $125,000 in five years. Then the board with approval of the voters, would be permitted to issue bonds not to exceed $250,000, which, together with the money already available, would provide $375,000 for a new building.

Such a plan, the state lawmaker pointed out, would permit school boards to build up reserve funds for new schools and eliminate interest charges on new building costs. He pointed out that the Central school in Fourth st. had been erected in 1894 and not paid for until 1937. Interest on bonds issued for this school amounted to $1.13 for every dollar spent in construction.

The other proposed educational bill amends Section 4736 and 7730 of the General Code, and gives rural boards of education authority to close one-room schools with an attendance of less than 15 pupils.

School Closing Proposal

Under the present law, schools with an enrollment of at least 10 students may be retained. It also requires school boards to reopen closed one-room schools upon application of the parents of 12 children. By the amended bill as presented by Mr. Stephenson, applications of parents of 25 children would be required to force the re-opening of a closed school. When a school is closed, the board of education is required to furnish transportation to all children living more than two miles from the school to which they have been assigned.

The health measure permits boards of health in cities of less than 50,000 to submit annual budgets to the county budget commission, which would fix a tax rate sufficiently large to assure the amount requested.

County Would Appropriate

Under the present law, health boards submit their budgets to the city council, which bases its appropriation according to the amounts received through taxation. Under the proposed amended bill, the budget of the board of health would be submitted to the council, which in turn would file it with the county commission.

A health measure similar to that introduced by Mr. Stephenson was submitted to the state legislature three years ago when W. H. Phillips of Lisbon was the state representative from Columbiana county. The measure failed to be reported out of the committee to which it had been referred.

Mr. Stephenson is spending the week-end with his family in Thompson ave. He planned to return to Columbus Monday morning.

The American Bible society has issued nearly 300,000,000 Bibles since its founding in 1816.

Mayor Welcomes Former Czech President To U.S.

MAYOR Fiorello H. LaGuardia, right, welcomes Dr. Eduard Benes, former Czecho-Slovakian president, upon the latter's arrival in New York from England, where he has resided since Germany seized the Sudetenland and forced his resignation. Mrs. Benes smiles her approval.

DEATHS and FUNERALS

MRS. MAME FARRAR DIES AT HOME HERE

Mrs. Mame B. Farrar, 75, died in her home in 945 McKinnon ave., today at 2 a. m. following a five weeks' illness.

A daughter of Rev. J. N. and Amanda Wolfe Swan, Mrs. Farrar was born in the Scotch settlement in Yellow Creek township in 1863 and spent her lifetime in this section. She was a talented musician, having taught piano many years. She also was the organist at the First Methodist Protestant church for about 17 years.

She was a member of the First Presbyterian church and also Auxiliary 1 of the Women's Home and Foreign Missionary society of that church.

She leaves one daughter, Miss Lida M. Farrar, at home; one brother, James L. Swan of Cleveland, and one sister Mrs. M. G. Newman of East Liverpool.

Funeral services will be held in the Dawson Funeral Home Monday at 2 p. m. in charge of Rev. J. F. Dimit, pastor of the First Methodist Protestant church and Rev. J. Davis Barnard, pastor of the Second Presbyterian church. Burial will be made in Riverview cemetery.

Friends may call at the Farrar home Sunday night and at the Dawson home Monday from 11 a. m. to 2 p. m.

Mrs. Amanda Southall

Mrs. Amanda Southall, widow of Daniel Southall, died today at 6:30 a. m. in her home at Glenmoor after a brief illness.

She is survived by two daughters, Mrs. Hattie Clark of East Liverpool and Mrs. Emmaline Southall Scott of Atlanta, Ga.; five sons, William L. Southall, David L. L. Southall, Daniel P. Southall and George W. Southall of East Liverpool and Oliver H. Southall of Memphis, Tenn.; a foster son, John Chavis of East Liverpool; 20 grandchildren and 14 great grandchildren.

Funeral services will be held at the Dawson funeral home Tuesday at 2 p. m., with Rev. C. R. Cheeks, former pastor of Glenmoor United Presbyterian church, officiating. Burial will be in Spring Grove cemetery.

Friends may call at the funeral home Sunday night and at the home in Glenmoor Monday night.

Mrs. Anna Smith Fife

Mrs. Anna Smith Fife, 67, wife of Frank J. Fife, died suddenly at her home south of Lisbon, Friday.

Mrs. Fife was born in East Liverpool, May 22, 1871, but lived in the vicinity of Lisbon for the last 39 years.

She was a member of the Lebanon Missionary society, the subordinate, Pomona, state and national granges.

She is survived by her husband; four daughters, Mrs. Mabel Thomas of East Liverpool, Mrs. Cecil Hollinger of Columbiana, Mrs. Susie Boring and Mrs. Virginia Stockman, both of Lisbon; two sons, Harry Fife of Mansfield and Clarence Fife of Lisbon.

Funeral services will be held Monday at 2 p. m. in the home, with Rev. Louis Frazer officiating. Burial will be in Lisbon cemetery.

Friends may call at the home.

Mrs. Eleanor Heaton

LEETONIA — Funeral services will be held here Sunday afternoon at 2 for Mrs. Eleanor Heaton, 64, who died Friday afternoon at the Salem City hospital after a long illness.

Services will be conducted in the home of Mrs. Heaton's daughter, Mrs. Fred Strawhecker, where she made her home, in charge of Rev. John H. Grohne, pastor of the St. Paul's Lutheran church here.

Burial will be in the Oak Dale cemetery near here.

Mrs. Heaton was formerly cook at the Columbiana county jail at Lisbon.

RUSTY FENCE WIRE BOOMS

TOLEDO, O.—A boom in rusty fence wire appears to be in progress, as many truckloads of the old wire pour into the yards of scrap iron dealers here. Dealers can explain the increase only by assuming that the high price of scrap iron has stimulated the trade.

The Panama canal shortens the sea distance between New York and San Francisco by 8,400 miles.

State Leads In School Movies

By The United Press.

COLUMBUS, O., Feb. 11. — Ohio schools lead the world in the use of motion pictures as an aid to education as the result of the vision of a young school teacher in the Philippine Islands 30 years ago.

That young school teacher was B. A. Aughinbaugh who today is state supervisor of visual education. While teaching in the Philippines from 1908 to 1911 he noted that though the natives had to have gospels printed in the curious dialects of the islands they all understood the story of Christ shown on the screen. He concluded that moving pictures are a universal language which could be used to revolutionize education.

Several years later as superintendent of schools in Mingo, Champaign county, Ohio, he had opportunity to develop his idea. He used second-hand movie equipment and a phonograph for musical accompaniment.

Articles were published on the project and other schools adopted it. In 1917, North Lewisburg, Lewistown, Huntsville Plumwood, and Mingo formed the Ohio School Motion Picture association.

As superintendent of schools in Lewistown, Aughinbaugh made several improvements in this form of education. Educators came to north-central Ohio to investigate this new movement in the schools.

Aughinbaugh showed them that with a 12-minute picture he could prepare students for a test that ordinarily required 10 days of study in a geography book.

In 1926 Aughinbaugh's work was recognized by the state department of education and the department of visual education was formed with him as director. During the depth of the depression Aughinbaugh worked without a salary, the department appropriation having been eliminated.

During this time he gave lectures before civic organizations, using his vast collection of lantern slides of Ohio scenes. He contended that Ohio was losing $90,000,000 worth of business a year in traffic diverted through Kentucky, Michigan, and Canada, because Ohio lacked promotion.

Business men backed him and his appropriation was reestablished for a joint department with two purposes—disseminating promotional information on Ohio and providing a suitable collection of visual aids for loan to the educational institutions of Ohio.

Today the visual education owns more than $150,000 worth of movie film, much of it with sound accompaniment. It has 18 employes, and editing laboratory, inspection laboratory, and booking office. It has accounts with more than 3,000 teachers and ships an average of 500 reels a day, often more.

Here and There In the District

Orphanage Representative to Speak

A representative of the Bethany orphanage at Bethany, Ky., will be the speaker in the Newell Methodist Episcopal church Sunday at 7:30 p. m.

Faulty Distributor Theatens Auto

The fire department was called to Broadway and Fifth st. Friday at 4 p. m. when the distributor in the automobile of Frank Kelley began to smoke because of a short circuit. There was no fire, however, and the services of the firemen were not required.

With The Patients

Walter Fowler, a senior in the high school and son of Mr. and Mrs. Samuel V. Fowler of Ohio ave. is recovering after an operation for appendicitis at the City hospital.

Mrs. Roy Manypenny is recovering from an illness at her home in Ohio ave.

Mellon D. Brown of 1229 Erie st. is seriously ill at his home.

Ben Franklin of Erie st. has recovered from a recent operation in City hospital.

Mrs. Beatrice Carrahers of Mulberry st. is seriously ill in City hospital.

Miss Nancy Kidder of Virginia ave. is recovering in City hospital from an operation undergone Thursday.

BIG CROWD SEES P-T A. PROGRAM

Pleasant Heights Students, Parents Present Plays

A record crowd attended the "home talent" show sponsored by parents and pupils at the Friday night meeting of the Pleasant Heights Home and School association.

The program included selections by a rhythm band, Mother Goose plays by pupils and a comedy skit, "Good Morning Professor." Special music was offered by McGaffic's orchestra.

Proceeds, to be used for the purchase of a motion picture machine and general expenses, will be announced later, following final reports of ticket sellers.

Mrs. Howard Martin and committee served refreshments last night.

The association will sponsor a bake sale Feb. 25.

Washington School P-T A. Will Give Carnival

The Washington Patron-Teachers association will present its annual carnival in the school Monday at 7:30 p. m.

"A Kiddies Karnival" will be given by pupils of first, second, third and fourth grades, under the supervision of Miss Kathryn Barker, Mrs. Freda Sloan, Miss Bertha Stutzman and Mrs. Marjorie Birbeck. "Plantation Melodies" will be offered by pupils of the sixth, seventh and eighth grades in charge of Misses Elizabeth Coleman and Elisabeth Rose.

A shadograph entitled "The One-Ring Circus" will be presented by the fifth grade in charge of Misses Lenore Hyatt and Rita Murphy. Other attractions will be an entertainment by outside talent and a pet show. There will be numerous concession stands at which ice cream cones, pop, candy, sandwiches and other refreshments will be available.

HARNESS MAKERS FADE

QUINCY, Ill.—The J. B. Schott Manufacturing Co., which has made harness, saddles and other similar equipment in Quincy for the last 80 years, will be dissolved as soon as the necessary papers are returned from the secretary of state's office. At the plant's peak it employed 125 men full time.

Literary Bibliography Started

PHILADELPHIA—A WPA project designed to compile the first complete bibliography of American literature is underway at the University of Pennsylvania, according to Dr. Arthur Hobson Quinn. He said a staff of 40 would require two to five years to complete the work.

OPPOSE RECIPROCAL TAXING OF SECURITIES

MORRIS S. TREMAINE, left, comptroller of the state of New York, and Dr. Harley L. Lutz, professor of public finance at Princeton university, confer at hearing of senate committee into proposed reciprocal taxation of federal and state securities. They contended that the plan would result in greater burden on taxpayers because of increased difficulty in selling securities.

STATE REPORT SHOWS ONE FINDING OF $100

Lisbon Officials Praised In Report For Three Years

Special To The Review.

LISBON, Feb. 11.—Only one finding was returned by the state in a report covering this village's official activities from Aug. 8, 1935, to Aug. 22, 1938, received Friday by Mayor G. Cecil Rauch.

The finding was against the village on behalf of Kenneth Hiscox, town clerk, for $100. The examiner stated Hiscox had underpaid himself by this amount.

Receipts of the mayor's office during the period covered by the report totaled $6,718.26, of which $2,027.35 were in fines. Ordinance fines and costs aggregated $2,001.85; state case fines, $12.50; liquor act fines, $100; highway patrol fines, $103, and fish and game fines $10.

Balances in the various funds as of Aug. 22 included: General fund, $773.04; safety fund, $2,303.10; service fund, $4,706.56, and gas tax, $229.93. The average monthly bill for street lighting was $454.75 subject to a 25 percent discount if paid within 10 days.

The village's bonded indebtedness in August, according to the report, was $70,900. Since that time the village has clipped $14,760 from the debt. In the past six years the bonded indebtedness has dropped from $131,600 to $43,200.

All officials were commended for efficiency.

THOSE NEW DIAL PHONES

LYNN, Mass.—Responding to a signal light and hearing a woman pleading: "My God, don't do it," a telephone operator called police and sent them to the homes of four subscribers sharing the party line. At a home on Johnson st. the "crime" was solved. Unable to operate the newly-installed dial phone, an agitated man had thrown the instrument to the floor despite his wife's protests.

PORT HOUSTON SETS RECORD

HOUSTON, Tex.—Port Houston's tonnage in 1938 totaled 26,981,674 compared with 26,854,913 tons in 1937, establishing an all-time high for a Texas port. Joseph W. Evans, chairman of the port commission, reported, however, that cargo value declined from $497,022,896 in 1937 to $490,425,145 in 1938.

Beauty shops advertise daily. See classification 19.

PERSONAL PROPERTY TAX BILLS SENT OUT

200 Corporations And 7,500 Persons Mailed Statements

Special To The Review.

LISBON, Feb. 11 — Columbiana County Auditor John H. Irwin today prepared to mail personal property tax statements for 1939 to 7,500 individuals and 200 corporations preparatory to collections from Feb. 15 to March 31.

Real estate tax statements were sent out this week to 33,000 and collections began today.

Representatives from the auditor's office will be at the following places to assist taxpayers in filing their 1939 personal property tax returns:

East Liverpool, city hall, March 15-18 and 22-25.

Wellsville, city hall, March 20 and 21.

Salem, city hall, Feb. 27 and 28 and March 22-24.

Homeworth, township house, Feb. 20 and 21.

East Rochester, township house, Feb. 23.

Hanoverton, Campbell's restaurant, Feb. 24.

East Palestine, Chamberlain's insurance office, March 2.

Columbiana, Union Banking Co., March 14-17.

Leetonia, city hall, March 20-21.

Do you want to sell your Real Estate? Want Ads will sell anything. Phone 45.

4 Sleeping ROOMS WANTED

This Ad in The Review Want Ad Section produced 5 calls. The room was rented. Many others still are looking for a similar offer.

This Review Want Ad Produced Results

NICE sleeping room, close to bath, furnace, phone, near Diamond. Reasonable. Ph. 1778-M.

If you have rooms to rent and wish to reach these prospective renters, phone 45, ask for a Want Ad Taker, have her insert an inexpensive ad for you. Phone your ad now in time for Monday's paper. Reach these people right away, while they still want to rent.

What Is Your News I. Q.?

Associated Press Feature Service

Each question counts 20; each part of a two-part question, 10. A score of 60 is fair, 80, good. Answers on page 6.

1. Why is this man, H. L. Child, called the "world's fastest human"?
2. The portrait of what movie star was accepted by a New York art museum?
3. What country requires its young women to work a year on farms?
4. The federal power commission found electric rates in American cities varied as much as 300 percent. True or false?
5. Why did J. H. Lewis and J. L. Barrow come to blows in New York?

ONE MISTAKE MIGHT COST A LIFE

Did you ever stop to think of this? We do, every time a physician's prescription comes into one of our dispensaries. It's a great responsibility, but we accept it willingly as our reason for being in business. We never take chances in filling a prescription, and you won't either, when you use our dependable service that is always at your command.

Herche's

Dresden Ave., E. Liverpool

Ph. 298

Chester, W. Va.

Ph. 369

Twice as safe as any other WASHER

The greatest hazard in the home laundry exists in the washing machine wringer. Only with a Voss are you protected with TWO Safety Features.

Voss is the only washer to give you the famous Floating Agitation that swiftly, gently washes your clothes in the clean, active suds at the Top and sends dirt to the bottom.

Your clothes come out whiter because they are actually cleaner. And Voss washes 50% more clothes per tub.

Come in and see the amazing Voss Safety Demonstration.

Models as low as $1.50 per week

Your Credit Is Good At **CROOK'S**

Last Times TODAY | Pat O'Brien Joan Blondell in 'OFF THE RECORD'

• CERAMIC 4 DAYS Com. SUNDAY WITH CONTINUOUS SHOW •

THEY BUILT AN EMPIRE WITH GLORY AND GUNS!

These Were MEN Women Could Love!

Crowded with stars, action and thrills...comes this drama of adventurers who built the West... and the romance of a man who got up to battle again... for a courageous beauty's love!

WALLACE BEERY ROBERT TAYLOR

GREATEST ADVENTURE DRAMA SINCE "MUTINY ON THE BOUNTY!"

STAND UP AND FIGHT

with Florence RICE, Helen BRODERICK, Charles BICKFORD and cast of thousands!

Directed by W. S. Van Dyke II

Produced by Mervyn LeRoy

Screen Play by James M. Cain, Jane Murfin, Harvey Fergusson

SEE! Iron-Fisted Saga of The Furious Fifties! Romance That Begins At A Fox-Hunt! War In The Cumberland! Dramatic Slave Auction! Railroad And Stage Line Feud! Lynchers' "Necktie Party!" The Battle Of The Snows! Pretty Lips Yield! Westward Ho... And Danger Ahead!

NEWS of the DAY Impeachment Hearing On Secretary Perkins

Metro-Goldwyn-Mayer PICTURES

METRO-GOLDWYN-MAYER SHORT FEATURE PROGRAM

OUR GANG COMEDY — PETE SMITH SPECIALTIES

East Liverpool Review

The Tribune (established in 1876) and The Review (established in 1879) merged in 1924.

Published by The Brush-Moore Newspapers Inc., Review building, 408 Washington street, East Liverpool, Ohio. Entered at the postoffice at East Liverpool, Ohio, as second class matter under act of March 8, 1879.

MEMBER OF THE ASSOCIATED PRESS: The Associated Press is exclusively entitled to the use for publication of all news dispatches credited to it or not otherwise credited in this paper and also the local news published herein. All rights of republication of special dispatches herein also reserved.

SPECIAL REPRESENTATIVE: The John W. Cullen Company, Columbus office, 40 S. Third St.; Cleveland office, 2295 S. Overlook Rd.; New York office, 630 Fifth Ave.; Chicago office, 8 South Michigan Ave.; Detroit office, General Motors Building.

MEMBER AMERICAN NEWSPAPER PUBLISHERS' ASSOCIATION, MEMBER AUDIT BUREAU OF CIRCULATION, MEMBER OHIO SELECT LIST.

PRIVATE TELEPHONE EXCHANGE, all departments. Main 45 between the hours of 7:30 A. M. and 5:30 P. M. After 5:30 P. M., on Saturdays and Holidays: Circulation department, 44; Advertising department, 45; Composing room, 46; Editorial department, 47.

SUBSCRIPTION RATES

BY CARRIER per week 15 cents. BY MAIL suburban zone, one year, $4.00; six months, $2.00; three months, $1.00; one month, 50 cents; OUTSIDE ZONES one year, $5.00; six months, $2.75; three months, $1.50; one month, 60 cents. No mail subscriptions accepted in localities served by carrier delivery.

Saturday, February 11, 1939.

'So Many Things To Do'

IT IS good for mankind to be reminded, because sometimes it forgets, that the main stream of civilization is not controlled exclusively by unscrupulous wielders of temporal power.

The death of Pope Pius XI is such a reminder. "We still have so many things to do" were the Pope's last words as he lay on his death bed. "We," not they.

They can and on occasion have reviled the church and the things for which religionists strive. But in one way or another they have passed into oblivion while religion remained.

They have opposed the ideal and the practice of peace. They have encouraged men to kill one another over causes which subsequently were to become so indistinct no one could understand them.

They have turned away from tolerance and refused mercy. They have set up themselves as gods and commanded men to worship them. Throughout time they have been found in opposition to man's endless struggle to achieve a higher destiny than an animal trained to talk.

Temporal power can be used wisely, and frequently is—fortunately. It can be used to encourage men to strive for a higher destiny. Perhaps during the reign of Pope Pius it could have been used so that he, voicing the thought of all enlightened men aspiring to have a hand in the creation of a world at peace, would not have ended his life with the thought of leaving so many things undone.

It is that thought which, passed from one generation to another, has sustained men in their hope for a better world for all men. While civilization totters once more on the verge of crisis, it may shed needed light on the dilemma into which abuse of power has thrust it.

Drifting Itself Out

CURRENT strategy in official discussion of foreign policy, following the flareup in Washington, calls for letting the issue drift itself out.

The theory is that when tempers cool off the whole thing will be easier to handle, which seems sound enough. In the meantime it is possible to weigh the issue calmly.

The main points of the issue are these:

1. While there is in actual fact no such thing as complete isolation, which would require popular neutrality, there can be such a thing as isolation from war based on official neutrality. It is this kind of isolation which most Americans have in mind when they view apprehensively the possibility of the United States becoming entangled in European affairs through secret understandings.

2. Even though most Americans lack sympathy for foreign governments which are totalitarian in nature and freely profess sympathy for the democratic states, they do not seem to feel it is proper for their government officially to manifest this popular feeling. They fear the possible consequences of a foreign policy determined by popular opinion.

3. The perennial struggle between the chief executive and the senate over the power of determination in matters of foreign policy has been intensified by the character of President Roosevelt. The President is at odds with many members of the senate, and has shown no disposition to play a moderate role either in foreign or domestic policy. The senate, as a whole, is unwilling to let Mr. Roosevelt have a free rein in determining this government's official attitude in foreign affairs.

A Humble Plea For Help

THE latest report on collections for the rebuilding of the Wellsville Baptist church, recently destroyed by fire, reveals that $94.56 of the needed $6,000 has been donated.

Both Wellsville and East Liverpool always have been generous enough to put over drives for the Young Men's Christian association, the Red Cross or Health Seals, in which aid is elicited by the most prominent citizens of both cities.

In one case the people with whom one would like best to be associated ask a possible donor to join them in becoming part of a civic movement; in the other a humble suppliant knocks on his door to ask for a few dollars.

This brings up the question of what real charity is, a question which only the individual can answer for himself. He will not get a button, a badge or his name on the honor roll for giving aid to the Wellsville Baptists; all he will have to show for his gift is nameless gratitude.

Significantly enough, two Wellsville ministers of comparatively wealthy congregations have seen the worth and importance of this drive and are backing it. The need for the church is apparent and its worthiness is unquestionable. Humble people have suffered a grave loss and are appealing to their fellow citizens for help.

Revenge

ACCORDING to the law of the pendulum, which govern women's style, the hair-do shortly will return from its upward sweep and go cascading down the back.

Mrs. William Rhinelander Stewart, one of the fashion pace setters, already has had her picture taken looking like an old fashioned schoolgirl. Others will follow, probably.

But they can't follow immediately, of course — at least not in great numbers. Most of them are in the embarrassing position of not having the wherewithal.

They had it bobbed. It was too much trouble to take care of the stuff, they complained, whereupon the beauty parlors started to do a landoffice business taking care of what they had left. Bobbed hair, they asserted, was a sign of emancipation.

Today And Tomorrow

Roosevelt Undecided Whether To Be Statesman Or Politician And Party Suffers As The Result

By WALTER LIPPMANN

THAT the President's position has become very difficult is so evident to all experienced observers in Washington that not even his friendliest supporters deny it. He is at a point where he stands a better than even chance of wrecking himself, his party, and his whole program, both domestic and foreign. For this he is himself responsible, though it is the country, and very possibly the world, which may have to suffer the consequences. Mr. Roosevelt is following a course of personal conduct which, if carried any further, will almost certainly paralyze the operation of the government and illustrate once more the weakness of democracy.

Mr. Lippmann

The root of the trouble is that Mr. Roosevelt is unable to make up his mind whether he means to be a national statesman or a factional politician. He is trying to be both. It cannot be done. And in the end he will forfeit his national leadership and he will be defeated in his factional enterprises.

During the past 30 days, that is, since the convening of congress, he has laid out a program of national defense and a foreign policy designed to prevent war which can be carried out only if he has the broadest kind of national support. He has followed it up at once by a series of specific actions in domestic politics which have divided his party, have divided him from congress, and have brought him to a position, so far as his political influence is concerned, which begins to look extraordinarily like that of Wilson at the end of his administration, and of Hoover at the end of his.

But whereas Wilson had to struggle with the aftermath of a World war and Hoover with the effects of a world-wide depression the President has provoked his own difficulties and almost daily he aggravates them.

The beginning of his present troubles was the ill-fated decision of last summer to purge the Democratic party of the senators who had shown some independence, particularly in regard to the Supreme Court. The purge failed completely. The voters would have none of it. But Mr. Roosevelt has refused to accept the result and abide by it. One of his very first acts after congress met was to appoint to his cabinet Mr. Harry Hopkins, the man who, as former head of the WPA, represents to every one of the senators who were to be purged the power which threatened them with political destruction.

MR. ROOSEVELT'S next move was to insist stubbornly and unco-operatively on a deficiency appropriation for WPA which in the eyes of congress and of a large part of his own party, symbolized the President's determination to accept no important reform in the system of relief. His next move was to challenge one of the most respected figures in American public life, Sen. Carter Glass of Virginia, on a judicial appointment. Had the President had his way in this, it would have been regarded as meaning that the political position of Sen. Glass in the state of Virginia was to be attacked by the use of Presidential patronage.

The personal merits of Mr. Hopkins, the complicated question of whether the WPA will need next June to have $150,000,000 more than have been appropriated, the personal qualifications of Judge Roberts, of Virginia, the abstract question of senatorial courtesy—all these things are beside the point. The fact is that the President's actions are regarded by congress as an attempt to carry on the purge after the purge had been defeated by the Democratic voters in the primaries and by the people generally in the November election.

On top of all that came the appointment of Mr. Thomas Amlie to the interstate commerce commission. Now Mr. Amlie is by his own profession in his official biography "active in the movement for new political alignments." That means that he wants, or has wanted until he became interested in a good job, to break up the Democratic party, and then to organize on the ruins some sort of very radical Farmer-Labor party. Taken in conjunction with the purge of last summer and the attempt to continue it this winter, the Amlie appointment is bound to be regarded by the Democrats in congress as evidence that the President is trying to rule by ruining their party.

All these things together have precipitated a situation where the controlling issue in Washington is not the national defense and the national interest, but the life and death of the President's political party and the political existence of the most prominent politicians in it.

THE effect on the Republican opposition is as demoralizing as it is on the Democrats. For though the Republicans made gains in November which indicate that they are likely to win in 1940, the Republican party has by no means recovered from the disasters of the past eight years. It is not yet ready to assume the responsibilities for the national government. It has no program. It is not really united. And it has as yet few well known and seasoned leaders.

They could no doubt be developed in the next two years if conditions were such that the party could win in 1940 only if it were united on a program under positive leadership. But the disruption of the Democrats offers the Republicans an altogether too easy opportunity to win, too easy for their own good or for the good of the country. Their present policy is to let the President destroy the Democrats. Their only tactics are to fish in the troubled waters. The fishing is very good.

For they find themselves in a situation where they can ignore the great tradition of their party, the tradition of Theodore Roosevelt, Elihu Root and Charles Evans Hughes—to name only Republicans who are not involved in the present struggle. And what the Republicans are headed for at the present time is something very much like 1920, with their party controlled by their politicians rather than by their nationally-minded leaders. They are under no inducement to make the effort of deserving to win; they have much too good a chance to win by capitalizing the disruption of the Democrats.

The President alone can avert a general political disintegration in which the country will suffer because its two parties are demoralized. He has not much time to lose. Unless he can rise above factionalism, above his grudges, unless he can change the climate by displaying an enlightened magnanimity, the United States will have for more than two years to come an government incapable of governing.

(Copyright, 1939, New York Tribune)

Their Last War?

By PRESTON GROVER

THE question of "isolation vs. aiding the democracies" turns a spotlight on a pair of elder statesmen in the senate who have been in the forefront of every battle on such a question since the World war.

They are Borah of Idaho and Johnson of California.

The Borah-Johnson isolationists have been trying to sound out the administration to learn whether any kind of commitment has been made or implied that would compel the United States, in order to save its face, to aid France and England in event of war.

Publicly they have been told that no such commitments exist and that the agreement by which France and England are able to buy planes here is simply a commercial transaction. From behind closed doors of the White House and the senate military affairs committee have come intimations that more was intended.

"Do you not think the American people, with their experience of the past 20 years, should be informed," asked Sen. Johnson, "if their rulers are going to take them even to the brink of war?"

The Californian, whose bronze face is set out like a cameo under his parted crop of white hair, was bristling with indignation.

Not since the post-World war days when he swung a stout club at the League of Nations had he appeared quite so stirred, although he stirs easily on matters of foreign affairs.

BORAH was seriously ill in a hospital at the time of the outbreak on the senate floor, but we had talked to him only a few days before and his own ire was up no less than Johnson's.

Both are in their early seventies and have suffered serious illnesses in recent years, but they could not keep out of a foreign affairs battle if it were certain to mean the end of them.

In their method of debate they are as opposite as possible. Where Borah's argument is likely to be presented calmly, Johnson's statements boil out like slag from a blast furnace. He gesticulates with both hands at times, although be it said the cool, icy, part in his hair is never ruffled.

"Good God," he shouted at the senate in the opening skirmishes, "do you not think, senators, the American people have the right to know if they are going down the road to war?"

Together they fought against adherence to the League of Nations until it was beaten. They followed it by fights against adherence to the world court, beating it time after time, the last victory coming to them in 1935 when President Roosevelt urged adherence.

In that last battle they stood shoulder to shoulder, resuming partnership after their friendship had grown cold over political matters.

It might be the last battle for either of them—such are the tolls of time—but they could make it a ripper.

Ohio Anecdotes

TREBER INN, located on state route 41, five miles north of West Union, is one of the oldest houses in southern Ohio, and it remains as a connecting link between the present and the historic yesteryears.

Erected early in 1798 by John Treber, an Ohioan of Pennsylvania origin, the inn was a noted landmark along Zane's Trace, important artery of east-west travel.

John Treber's descendants have continued owning and living in the ancient house, the rear portion of which is of the original stone construction. The Trebers take pride in relating incidents revolving around such famous personages as Andrew Jackson, William Henry Harrison, Thomas Corwin and the one-time Mexican president Sant Ana, all of whom at one time or another stopped off at Treber Inn.

Scott's Scrapbook By R. J. Scott

Suspicious Capitol Hill

And Open Declaration Of Assistance To Britain, France Didn't Help

SMOLDERING suspicion in the minds of certain congressional groups about America's foreign policy aims found new fuel in the President's purported statement to the senate military affairs committee that this government is deliberately helping France and England in their efforts to match the strength of the totalitarian states.

The outright suspicion on Capitol Hill that the U. S. has an unwritten alliance with England and France and that the armament program of the past two years is part of the network has been reported before.

The developments with regard to airplane orders by France and England have not allayed such suspicion.

The President himself made no public pronouncement of any plan to put the airplane factories of the United States at the disposal of France and England as a deliberate policy of matching strength of the democracies against that of the totalitarian states. But the committee conferees allowed enough to leak out to convince reporters that such were his plans.

THE President did say at two recent press conferences that he was glad to have France and England buy planes in the United States for two reasons. First, it put idle mechanics to work. Second, it helped U. S. plants to perfect the technique of mass production. But when he was asked whether he would welcome the same use of American plants to build German and Italian planes he declined to answer.

Much of the suspicion of his foreign policy arises from the trans-Mississippi states, the Dakotas and their neighbors, where anything smacking of participation in European affairs long has been distrusted. Several mid-western votes were cast against U. S. entry into the World war. Sen. Norris of Nebraska cast one, the only surviving senator who did so. Trans-Mississippi's lack of enthusiasm for the World war was of sufficient concern to the wartime administration that special pep-talkers were sent out to the Dakota country and adjacent states.

Their American loyalty was not questioned then and it is not now. But many of these trans-Mississippians suspect Wilsonian enthusiasm for international share-and-share-alike in world peace problems is almost, if not altogether, equalled by President Roosevelt's policy of international moral suasion, backed by war implements.

PRESIDENT Roosevelt purportedly told the senators who called on him at the White House that while the United States was willing to turn American airplane production over to France and England, at least until this country needs to use them, this did not represent any sort of commitment to aid the two countries in event a war developed.

It is just there that the President divides with the decidedly suspicious trans-Mississippian members. Sen. Nye of North Dakota bluntly declared that the airplane agreement with France amounted to an alliance. Sen. Clark of Missouri insisted the thing needed investigation.

What is more to the point, a goodly number of these trans-Mississippians, together with some from other sections, are frankly suspicious that the Administration is committed farther than it admits. Repeatedly the President and Secretary Hull have denied any alliance with France or England.

If the French airplane business does not give these congressmen the opportunity they seek to "get at the facts," as they say, they will look for a further opportunity when the big defense bills come along.

Yesterdays

From The Review Files

THIRTY-FIVE YEARS AGO — Miss Hazel Hanley and Miss Bessie Thompson plan bowling party at Smith's hall. R. W. Johnson will furnish refreshments.

"Old Squar" J. N. Rose celebrates 62nd birthday at party given by lawyers and newspapermen of city at parlors of Dave Devine on Second st.

Rev. Edwin Weary, pastor of St. Stephen's Episcopal church, shows stereopticon slides of circus life to youngsters of parish.

Board of public safety meets at President Grafton's home on Fourth st. to discuss plans for eliminating numerous fire hazards in city.

* * *

TWENTY-FIVE YEARS AGO—District Lecturer Robert Perry calls conference here of all masters in 24th Masonic district of Ohio to discuss future lodge plans.

William C. McLean, Elmer C. Dray, Ambrose Massey and Joseph W. Kissenger pass civil test for appointments as county tax assessors from East Liverpool.

Police Chief Wyman and Capt. Hugh McDermott commission Officer Auderheide to stand guard at Y.W.C.A. to keep "peeping Toms" from watching women take physical exercises.

Service Director J. J. Grafton of Wellsville sends crew of workers to clear undergrowth from Spring Hill cemetery as part of beautifying program.

TEN YEARS AGO—Acting Mayor Clyde Baker of Wellsville orders removal of slot machines.

Plans are made to obtain approximately 75 automobiles from district dealers for automobile show here. Two orchestras will furnish music at exhibit in new Winland building.

John Patton, toll collector on Newell-East Liverpool bridge, reports theft of approximately $15 while he steps from booth to collect fees.

Miss Evelyn Frederick, school nurse, speaks to members of Lions club on experiences in her recent work in Kentucky.

* * *

FIVE YEARS AGO—East Liverpool merchants prepare for throng of 5,000 district shoppers that will visit city on 38th semi-annual Dollar day.

Miss Ethel Esterly, Miss Ethel Lenig, Mrs. Ray Fisher and Mrs. Roy Todd compose quartet that sings at meeting of Kings' Daughters' class of Lutheran church at Columbiana.

Columbiana county health authorities report infant mortality in county drops from 63.86 per 1,000 in previous year to 51.92.

Approximately 100 Boy Scouts from Chester, Newell and Columbiana county attend rally in First Christian church of Chester where Rev. L. A. Britton talks on "The Modern Wonder."

Leaves Best Man

THE green leaves can laugh at man's puny efforts at speed.

They have a "reflex" which apparently is as quick as the speed of light. The instantaneous nature of this reflex was discovered at Stanford university by Professor Lawrence R. Blinks and his research assistant, Royce K. Skow.

The reflex, long known, is a gush of oxygen from a leaf when light falls upon it. Biologists knew this reflex was fast because it was quicker than measuring instruments.

The Stanford biologists devised an electrical method of measuring the speed. They pressed the leaf against an electrode, of platinum or mercury, maintained at a negative potential of half a volt. When light flashed on the leaf, its oxygen, in chemical changes at the electrode, produced an electric current.

The flow of current was instantaneous, proving that the reflex is also instantaneous.

This leaf meter showed that a leaf kept in darkness for 10 minutes and then illuminated rapidly gives off oxygen for a few seconds. Then the oxygen output falls sharply for half a minute, but after that it picks up again and continues during the light.

The leaf acts as if it suddenly heaved an oxygen sigh, then rested, and finally got to work.

Daily Bible Thought

Thou shalt worship the Lord thy God, and him only shalt thou serve—Luke 4:8.

Where's the ace of spades, Bill?

Worthy Of Hire

Employers Demand Best In Servants Yet They Work Them Long Hours, Pay Them Little For Exacting Duties

By DAMON RUNYON

A SAN FRANCISCO lady misconstrues a recent remark in this column about underpaid and overworked domestic servants.

In a letter she says we said, "They (the servants) should be accepted into the family circle, eat their meals with them, etc." In other words, be one of the family.

We didn't say exactly that. What we said was in effect that the responsibilities and more or less intimate service required of household servants should give them the status of exofficio members of the family. We meant they should have the same friendly consideration and protection that the head of a household would give to one of his children.

We did not say and certainly did not mean that servants should be required to associate on social terms with the family or eat their meals with it. That, in many instances, would be too tough on the servants. We have seen families whose table manners would be more than the servants could stand.

The San Francisco lady says our remarks on the servant problem are in bad taste, to say nothing of the ideas they may put in some domestic heads, to which we reply we are surprised to hear that suggestion coming out of San Francisco. It is typical of the New York servant employer.

THE theory in many quarters that you must not put ideas in heads, domestic or otherwise, is one of the things that has always been wrong with this world. We judge from letters we have received from all over the United States, however, that our ideas had been implanted in the heads of household workers long before we brought them out in print.

This servant problem is bigger than we suspected —for servants. It is our belief that as a class they are the least considered and the least protected of all persons who work for a living. It might be argued that under a different social system, servants would not be utterly indispensable, but we are talking about the system as it exists, and as it has always existed.

There are in this country hundreds of thousands of men and women engaged in household work of one kind and another. It is an honorable occupation. We contend that in view of the perfection required of it, and of the honesty and faithfulness it demands, that it is skilled labor. It should be raised to the dignity of any other form of skilled labor. It could be if employers were a little more humane and Christian in their attitude toward servants.

WE insist no one is entitled to household service unless they can afford to pay a living wage for that service. We say it reflects no credit on an employer who takes advantage of the necessity of an honest man or woman by paying them skinflint wages.

Some of the ladies who employ servants argue that in addition to the wages they pay, they also provide food and living quarters for their employes. They illogically figure that is so much velvet for the employe. Well, the amount of food consumed by the servants probably makes little, if any, difference in the family budget, and some of the living quarters provided would be a scandal to cats, as a matter of fact, many a household worker would prefer getting more salary and providing his own food and living quarters.

However, it is not that which counts so much with the average household worker. It is the lack of consideration—the inordinate labor required and the hours. There is no standardization of method in their work. Scrubbing, cooking, washing, ironing, serving, taking care of children, answering doorbells and phone calls, running errands—it all goes into one pot, so to speak, with long shifts and no extra salary for overtime.

If you employ servants, you can readily figure out where you trust not only your comfort, but your property and your very life to them. You expect as much loyalty to you and your interests from a servant as from a brother or a sister. Sometimes you may get more. You expect the servant to be always on the job. You require as much intelligence of him or her, as the case may be, as you do of an employe of supposedly higher social and financial rank.

You insist on moral and physical cleanliness, sobriety and cheerfulness. In other words, you expect a higher type of individual than you look for in almost any other field. If that sort of laborer, male or female, is not worthy of their hire, we would like to know who is.

(Copyright, King Features Syndicate)

A Letter To The Editor

Editor, The Review
Dear Sir:

A FEW years ago there appeared an editorial in a Pittsburgh paper entitled "No Circus for Jimmie." It was the story of the coming of a circus to an Iowa town where Jimmie lived. Jimmie never had seen a circus and, naturally enough, he wanted to go. But his parents were poor and there was no money for circuses. But Jimmie, so the story goes:

"Conceived a very practical idea and not being a lazy lad, he put the idea into execution. He had heard that sometimes circus managers gave away a ticket or two for industrious lads who would carry water for the elephant—and carrying water for the elephant was in Jimmie's line.

"The job was well done and at the end of his toil the boy was given two tickets for the show. On his way home to tell his mother of his good fortune a motor truck ran over Jimmie and killed him.

"The show went on, but it wasn't a good show for hundreds. For tragedy had come into the village and the people knew it . . . and the man who rode the elephant, made the great beast lower his head in deference to a little boy whose dream of the glitter and glory of the circus was forever shattered . . ."

Somehow, the burning of the Baptist church of Wellsville a few weeks ago brought this story back to my mind. I remembered the feeling I had for Jimmie, who had worked and sacrificed to attain this one ambition of his life and just as he had the ambition nearly realized—in fact, held in his hand the very thing that would enable him to realize it—his life was cruelly snuffed out by a careless driver. Obviously there was nothing to be done for Jimmie. Sympathy was the only thing left and that wouldn't bring back his life.

But here is a situation, remotely similar, in which we can do something more than sympathize. The Baptist church was built by those who had nothing to spend for luxury, only the necessities of life, and that only after great sacrifice. And just as this ambition of having a church of their own was realized by toil and sacrifice, it too was recklessly burned out of their hands. But there is, in this case, something that we can do about it more than mere sympathy.

We can help them to rebuild that which they, due to no fault of their own, have lost. The words of the editorial are peculiarly appropriate here:

"There's something about the tragedies of everyday life that make us a little more akin to each other. We come a little closer in human sympathy."

The house-to-house solicitation for funds with which to rebuild the burned edifice has raised to date $94.56.

Very truly yours,
REV. E. C. IRWIN,
Pastor, Second U. P. Church.

I just gave it to him for no reason at all.—Mary Pickford, telling of the gift of a station wagon to her bandman husband, Buddy Rogers, in San Francisco.

If he were in Hollywood he'd just be Mr. Lamour. —Dorothy Lamour, telling why she wants her husband, Herbie Kay, to have a career of his own.

I'll lay it on the line.—Harry Hopkins, secretary of commerce announcing a new program of "appeasement" for business.

SUNDAY SERVICES IN EAST LIVERPOOL DISTRICT CHURCHES

CHESTER CHURCH LEADER TRAINING SCHOOL TO OPEN

50 Expected To Enroll For Second Series Courses In Teaching Christ

A six-week leadership training school under joint auspices of the Chester-Newell Ministerial association and the West Virginia Council of Christian Education will be launched in the Chester Church of Christ Thursday at 7.30 p. m.

Rev. L. A. Britton pastor of the Church of Christ, will be registrar of the school, while Rev. George W. Kiehl, pastor of the Newell Presbyterian church, will be dean. About 50 Sunday school and church leaders are expected to enroll.

Classes Every Thursday

Classes will meet every Thursday night from 7:30 to 9:30. The meetings will be 50 minutes each while an assembly period will be 20 minutes long. The registration fee will be 50 cents a student, which, in some cases, is being paid by the churches which the student attends.

Four courses will be offered. All are standard second series courses in the curriculum of the International Council of Christian Education. Those who successfully complete the study will receive credit cards from the International council.

Rev. L. O. Douds, pastor of the Chester Methodist Episcopal church, will be the instructor for the course "The New Testament: Its Content and Values." The nature of the religious movement centering in Jesus Christ in Palestine in the first century, the general content of the New Testament and the values of the New Testament for the developing life of humanity are studied in this course. The text book will be "The Story of the New Testament" by Prof E. J. Goodspeed of the University of Chicago, one of the modern translators of the New Testament.

Church History To Be Sought

A course in church history, "The Church Through the Centuries," will be taught by Rev. K. Glen Fleming, pastor of the Chester United Presbyterian church. It deals with the growth of the Christian church from the time of its early beginning. The book to be used is "Christianity," by E. Bevan.

"Guiding The Religious Growth of the Juniors" will be a course in teaching procedures, to be taught by Lew W. Hannen, principal of the Central school in Chester. This course deals with the ways in which a teacher or other leader may guide a child in developing a wholesome Christian personality. The text book is "Teaching Junior Boys and Girls," by M. M. Wakin.

Rev. Calvin T. Weimer, pastor of the Chester Presbyterian church, will be the instructor of the course, "Youth and Worship." This will be for both adult leaders of youth and young people. The text book will be "Training Young People in Worship," by E. L. Shaver and H. T. Stock.

Bulletins giving complete information regarding the school are in the hands of the ministers of Chester, Newell and East Liverpool. Since no school is being conducted in East Liverpool this winter, church leaders from here have been invited. Books will be on sale at the opening session of the school. In order to be eligible for a credit, a student must attend at least 10 of the 12 sessions.

YOUNG FOLKS TO HOLD FORUM IN WELLSVILLE

A young people's forum in which the problems of youth will be the topic for discussion will be conducted in the Second Presbyterian church of Wellsville Sunday at 5:30 p. m. Lunch will be served in connection with the service.

Rev. E. C. Irwin, the pastor, will deliver the first in a series of sermons built around the notes of the diatonic scale at the 11 a. m. service. He will discuss the note "C" at the services Sunday. The subject for his talk to the juniors will be "Building a Harmonious Life" and for the adults, "Enter God."

The last in a series of sermons on "The Religion Jesus Lived" will be given at 7:30 p. m. "Religious Demands of Jesus — Simple Life" will be the topic for the concluding talk.

The junior singing class will meet in the church Sunday at 4:15 p. m.

SALINEVILLE TO HEAR WINTERSVILLE PASTOR

Special To The Review.

SALINEVILLE, Feb. 11—Rev. A. E. Kirby, pastor of the Wintersville Methodist Episcopal church and district Epworth League society president, will preach in the local Methodist Episcopal church Sunday at 7 p. m. His subject will be "What Young People Can Do in Christianizing Our World."

Miss Betty Kimberly will be the leader of the Epworth League society meet at 6 p. m. The topic will be "Pathways to Personality."

Four persons have been received in the preparatory membership class the last two Sundays. They are Martha Echols, Jacob Ehlenbach, Ruby Anderson and Velma Ritchie.

Circle 7 will meet in the home of Mrs. V. B. Willis Tuesday night.

Plans also are being made for an evangelistic campaign Monday, March 20.

He which soweth bountifully shall reap also bountifully—II Cor. 9:6.

CHURCH GROUP PLANS EVANGELISTIC RALLY

Newell Nazarene School To Give Program Sunday

A Sunday school rally will be conducted in the Newell Church of the Nazarene Sunday at 9:30 a. m. in connection with the revival campaign which has been in progress two weeks.

A first and second prize will be given two persons bringing in the most people to the Sunday school service. Transportation will be provided for those unable to walk.

The program follows: Song, school; special musical selection, octet; marimba selection, Carl Hanks; scripture lesson and prayer Rev. David Seevers; violin solo, "Calvary," Richard Thompson, accompanied by Garnet Martin; special song, Curtis Brown, accompanied by Marjorie Furbay; address of welcome, Rev. A. W. Smith, pastor; selection, octet, address, Carl Hanks; song, Curtis Brown, accompanied by Marjorie Furbay, offering; marimba selection, Carl Hanks; song, octet; presentation of prizes, Roy Thompson, supt., and selection, octet.

Revival services, which started Jan. 29 have been well attended considering the weather conditions. Visiting groups from other churches have attended. Ministers of out-of-town churches also have attended. Rev. Smith has been the evangelist while the music has been in charge of Curtis Brown, of Akron, evangelistic soloist and song leader.

Rev. Smith will preach on the subject, "Why Holiness?" Sunday morning and on "Is Christ Coming?" at the evening service.

150 COUNTY EPWORTH LEAGUERS TO RALLY

Rev. Heaston Will Speak At Meeting In East End

One hundred and fifty or more members of Columbiana county Epworth League groups will meet Tuesday night at the Pennsylvania ave. Methodist Episcopal church.

Rev. Dwight Heaston, pastor of the First Methodist Episcopal church, will be the principal speaker.

The program will be in charge of the league of the Pennsylvania ave. church. Following the program, refreshments will be served in the basement of the church, and games will be played.

Mrs. N. R. Somerville, wife of the pastor, has announced the completion of a Bible reading contest in which the contestants, a class of 30 girls, read 211,000 verses of scripture. The prize was awarded to the blue team, which read the most verses in the two months allotted. They were given a banquet by the whites.

The teams were formed from the Double W. Sunday school class, taught by Mrs. Somerville. Each had 15 members. Mary Agnes Wright captained the winning team.

FIRST PRESBYTERIANS MEET IN CLASSROOMS

Members of the First Presbyterian church will worship in the Sunday school room Sunday due to the closing of the main auditorium this week for repairs.

Decorators now are at work in the church. Walls are to be repainted, an improved lighting system installed and the floor recarpeted. The work will require from six to eight weeks.

In the meantime Sunday and week-day services will be conducted in the smaller Sunday school quarters. Sunday school will be dismissed earlier than usual to permit a rearrangement of the chairs for the preaching service.

Rev. James Clark of Knoxville, former pastor of the Island Creek Presbyterian church, will preach Sunday at 11 a. m. and 7:30 p. m.

Supply pastors will conduct services in the local church until Rev. M. Rudolph Miller assumes charge on Sunday, April 16.

SPEAKERS SCHEDULED IN PASTOR'S ABSENCE

In the absence of Rev. D. Park Chapman, the pastor, who is conducting a revival campaign in Warren, substitute speakers will conduct the Sunday services in the First Church of Christ tomorrow and also Sunday, Feb. 19.

Miss Marion Stanley, director of religious education in the local schools, will be the speaker at the 10:30 a. m. service tomorrow. Rev. Robert Thomas will preach Sunday night.

The morning service, Feb. 19 will be in charge of Miss Verla Ross of Mather, Pa. Mr. Thomas also will conduct the night service on that Sunday.

Rev. Chapman will return home Feb. 20.

SALVATION ARMY HERE TO MARK ANNIVERSARY

The 55th anniversary of the founding of the Salvation Army in East Liverpool will be celebrated by the local corps Friday, Saturday and Sunday of next week.

There will be a banquet Friday at 6 p. m. and special services also will be held Saturday and Sunday. A number of out-of-town speakers will assist in the celebration.

The local corps was organized here during the historic 1884 flood. The first meeting was held in the old Christ building which stood on the site of a filling station at East Third st. and Broadway.

LUTHERANS PLAN INSTALLATION OF MINISTER FRIDAY

Rev. John Kindsvatter Will Greet Congregation After Services At St. John's

Rev. John F. Kindsvatter of Ford City, Pa., will be installed as pastor of St. John's Lutheran church at a ceremony in the West Third st. church Friday at 7:30 p. m.

The installation will be in charge of Rev. Henry H. Bagger, D. D., of Pittsburgh, president of the Pittsburgh synod of the United Lutheran Church in America.

Leonard Echols, vice president of the church council, will preside at the meeting and will introduce Dr. Bagger. Dr. Bagger is scheduled to speak in Omaha, Neb., on Wednesday night and will stop off in East Liverpool for the service Friday night returning to Pittsburgh.

Social Hour Planned

Following the installation, a get-together social hour will be held in the Sunday school room in the basement of the church when an opportunity will be given all to meet the new minister and his wife. There will be a few short impromptu speeches and refreshments will be served by a committee from the Willing Workers Missionary society and the Young Ladies' Missionary society. Mrs. Frank Buxton and Mrs. Frank Shone head the social committee.

Rev. Kindsvatter will deliver his final sermons in the Ford City church, where he has been pastor for three years, Sunday. His household furnishings will be brought to East Liverpool Wednesday. The parsonage, which adjoins the church on Jackson st., has been papered, refinished and cleaned for the new minister.

Succeeds Rev. Reinartz

The church has been without a regular pastor since the resignation of Rev. F. Eppling Reinartz last Aug. 1. Rev. Reinartz is now promotional director of the United Lutheran Church in America, with offices in Philadelphia.

The services at St. John's Sunday will be in charge of Rev. J. H. Miller of New Castle, Pa., who has been a supply pastor here at most of the services since the church has been without a regular pastor.

LINCOLN TO BE TOPIC OF DISTRICT PASTORS

130th Birthday Anniversary Will Be Commemorated

The 130th anniversary of the birth of Abraham Lincoln will be stressed by pastors in several churches of the East Liverpool district Sunday.

Rev. E. E. Sowards will preach on "The Greatest Emancipator" in the First Baptist church Sunday at 10:45 a. m.

Interpretive stories of the Great Emancipator will be given in connection with a patriotic service in the Midland Presbyterian church of which Rev. Paul J. Gilbert is the pastor, at 7:30 p. m. Two Lincoln poems will be recited. "Captain, My Captain," by Whitman, will be given by Miss Margaret Hook, and "The Man of the People," also by Whitman, by Mrs. E. F. Frederick.

In the Wellsville Methodist Episcopal church, Rev. Theodore Peterson, the pastor, will speak on "The Religion of Abraham Lincoln," at the 7:30 p. m. service.

PENTECOSTAL CHURCH RALLY PLANNED HERE

Pastors and leaders of Pentecostal churches from about seven eastern Ohio counties are expected to attend an all-day Central district fellowship rally in the First Pentecostal church in West Eighth st. Monday.

Rev. John Lucas of Uhrichsville will be the principal speaker at the opening meeting at 10:30 a. m. There will be a round table discussion on "Holy Spirit" at 2:30 p. m. in charge of Rev. John W. Roush, pastor of the local church.

The concluding service will be held at 7:30 p. m., when Rev. Cyril Homer of New Philadelphia will be the speaker.

LEE'S TO HONOR MAN WHO FOUNDED A. M. E.

Richard Allen, founder of the African Methodist Episcopal church, will be honored at the Sunday morning service in the Lee's A. M. E. chapel in Wellsville.

Rev. William McPherson, pastor, will discuss the progress of the church, which was established in Philadelphia 150 years ago. The church was organized at a meeting in a blacksmith shop owned by Allen.

"Who Are These That Fly as the Clouds and as Doves to Their Windows?" will be the subject of Rev. McPherson's sermon. Special music will be furnished by the church choir.

Pastor Tells Of Tramp Days

LONDON — The Rev. Norman Burns, minister of Tilehurst Methodist church, who once held a traveling ministry in Canada and Labrador, surprised a gathering of homeless men in London by revealing that he once was jobless and "on the tramp."

CHURCH NOTES

The Taylor-Skidmore quartet from the East Liverpool Church of the Nazarene will assist in the Sunday night service in the Wellsville Nazarene church, Rev. Clark Allison, the pastor, announced today. The quartet is composed of Misses Ruby Taylor, Loueen Taylor, Edith Skidmore and Eleanor Skidmore.

Evangelist Charles Clark will terminate a two-week revival campaign in the Wellsville Methodist Protestant church with Sunday morning and night services.

A class of young people will meet after school hours in the Clarkson Presbyterian church to study the Presbyterian catechism. Rev. R. M. Touvell will conduct the class and also mid-week services in the same church in the near future.

Miss Mary Jane Neiser will be guest musician Sunday at the Boyce Methodist Episcopal church. In the Lincoln Day league program at 6:30 p. m. she will give a number of marimba selections and also will give special music at the night service.

Rev. Fr. William J. Sauer, pastor of the Sacred Heart Catholic church of Chester, will lecture on "The Infallibility of the Pope" Sunday at 7:30 p. m. The lecture is especially for non-Catholics, but members of the faith also are invited.

A two-week revival campaign will be held in the Avondale st. Free Methodist church beginning Sunday night. Rev. C. O. Bailey, the pastor, will preach Sunday, and Rev. William Grafton, pastor of the Free Methodist church at Rochester, Pa., will come here Monday to preach very night during the remainder of the campaign.

A special program celebrating national young people's Sunday will be featured in the First United Presbyterian church Sunday at 7:30 p. m. It will take the place of the regular Sunday night preaching service. The Girl Reserves will attend the 11 a. m. service in a body. Rev. Clyde H. Canfield, the pastor, will preach on the subject, "The Golden Era."

A Bible quiz is being featured in connection with the free and easy meeting in the Salvation Army citadel each Saturday night. A new testament is given each week to persons who give correct answers to the largest number of questions.

SCOUTS OF TROOP 38 WILL ATTEND SERVICE

Members of Troop 38, Boy Scouts of America, will celebrate Scout anniversary week by attending revival services in the First Methodist Protestant church Sunday at 11 a. m.

The Scouts will meet in their quarters in the Sunday school room at 10:30 a. m. They have been requested to appear in uniform if possible.

The troop will meet in the Y.M.C.A. next Friday night instead of at the church. After the meeting they will be guests of the Y.M.C.A. at a swimming party. Each Scout has been asked to bring a bath towel.

The monthly Boy Scout court of honor will be held in the municipal building Monday night.

CENTENNIAL SERVICE PLANNED BY CHURCH

The 100th anniversary of the Evangelical church will be celebrated with a special service in the First Evangelical church of Wellsville Sunday at 2:30 p. m.

The service has been arranged by Rev. A. C. Coldiron, the pastor. The principal speaker will be Dr. H. E. Summers of Canton, district superintendent, whose subject will be "The Centennial Missionary Objectives of the Ohio Conference."

Mrs. Mary Rahter will be the soloist. Special music also will be given by the church quartet.

This service will take the place of the usual Sunday morning service, which has been cancelled. Sunday school, the young people's meeting and the evening worship service will be held at the regular hours. The public is invited.

MISSION GROUPS TO HEAR DOCTOR

Hope Nichoson To Relate 15 Years' Work In India

Dr. Hope H. Nichoson, head of the Jackman Memorial hospital at Balispur, India, who is spending a furlough in the United States, will occupy the pulpit of the Wellsville Christian church Sunday at 7:30 p. m. in a service under the auspices of the Women's Missionary society.

Dr. Nichoson has been in India for 15 years as a representative of the Disciples of Christ, working through the United Christian Missionary society. She recently came to the United States after a nine-month study in Vienna.

Mrs. Walter E. Weldon will be chairman of the service, and members of the Missionary Guild and Young Matrons Missionary societies will serve as ushers. Members of all four mission groups in the church have been asked to attend.

Program Of Service

The program follows:

Opening hymn, "If Jesus Goes With Me;" scripture reading, Mrs. Ella McCown; selection, "Now the Day is Over," ladies sextet composed of Mrs. Lester Donnelly, Mrs. Frances Holcomb, Mrs. Charles Montgomery, Mrs. Ray L. Bolon, Miss Marie Headley and Miss Deanie Golden; prayer, Mrs. Charles J. Robb; offering, announcements; vocal duet, "Why Should He Love Me So?" Miss Golden and Miss Headley; address, "Christ at Work in India," Dr. Nichoson; closing hymn, "Open My Eyes That I May See;" benediction, Mrs. C. F. Kennedy.

Since going to India in 1923, Dr. Nichoson has rendered conspicuous service in the case of medical missions. For one year she was in charge of the Damoh hospital and dispensary where she not only served the people of the community but was responsible for the medical care and treatment of boys in the Damoh boarding school.

Graduate Of Michigan

She assumed charge of the Jackson Memorial hospital and training school for nurses in 1925.

Dr. Nichoson was graduated from the state normal college at Ypsilanti, Mich., and from the University of Michigan with A. B. and M. D. degrees. She served her interneship at Hackley hospital in Muskegon, Mich., and had an additional year's training in the College of Missions at Indianapolis, Ind.

The fourth sermon in a prophecy series will be given by Rev. Bolon, pastor, at the 11:45 a. m., service, when he will preach on "The Prophecy and The Jew." Others of the prophecy series will be resumed at the Sunday night services in the future.

EAST LIVERPOOL

PRESBYTERIAN

First: 9:30 a. m., Sunday school, Leland Pittenger and Joseph Blazer, supts.; 11 a. m., worship, sermon by Rev. James Clark of Knoxville; 6:30 p. m., Christian Endeavor society; 7:30 p. m., worship, sermon by Rev. Clark; Wednesday, 7:30 p. m., mid-week prayer meeting.

Emmanuel: Francis G. Stewart; 9:45 a. m., Sunday school; 11 a. m., worship, sermon, "Kingdom Righteousness;" 3 p. m., Junior Fellowship.

METHODIST EPISCOPAL

First: Rev. William Dwight Heaston; 9:45 a. m., Sunday school, Francis H. Lang, supt.; 10:45 a. m., worship, sermon, "Jesus' Standard of Greatness;" 6:30 p. m., Epworth league; 7:30 p. m., worship, sermon, "You Must vs. I Must;" Wednesday, 7:30 p. m., mid-week prayer meeting, "Going the Second Mile."

Orchard Grove: Rev. Wesley A. Miller; 10 a. m., Bible school, W. B. Cooper, supt.; 11 a. m., worship, sermon; 6:30 p. m., Epworth league; 7:30 p. m., worship sermon; Wednesday, 7:30 p. m., mid-week prayer service.

Anderson: Rev. Wesley A. Miller; 9 a. m., Bible school, Roland Edgar, supt.; 10 a. m., worship, sermon; Thursday, 7:30 p. m., mid-week prayer meeting.

Sheridan Ave. A. M. E.: Rev. W. E. Barksdale; 11 a. m., worship, sermon; 12:30 p. m., Sunday school, S. B. Jackson, supt.; 7:30 p. m., worship, sermon.

METHODIST PROTESTANT

First: Rev. J. F. Dimit; 9:30 a. m., Sunday school, Frank Harding, supt.; 10:45 a. m., worship, sermon, by Evangelist Carter; 6:30 p. m., Young People's and Senior Christian Endeavor societies; 7:30 p. m., evangelistic service; revival services every night next week in charge of Rev. Carter and M. V. Lewis, song director.

UNITED PRESBYTERIAN

First: Rev. Clyde H. Canfield; 9:45 a. m., Sunday school, Chalmers Smith, supt.; 11 a. m., worship, sermon, "The Golden Era," attended by Girl Reserves; 6:30 p. m., Y. P. C. U.; 7:30 p. m., special program in observance of National Young People's day; Wednesday, 7:30 p. m., panel discussion in charge of young people.

CHURCH OF CHRIST

First: Rev. D. Park Chapman; 9:30 a. m., Bible school, Lawrence Brown, supt.; 10:30 a. m., worship, Miss Marion Stanley, speaker; 6:30 p. m., Christian Endeavor; 7:30 p. m., worship, sermon by Robert Thomas; Wednesday, 7:30 p. m., mid-week prayer meeting.

NAZARENE

First: Rev. Charles C. Hanks; 9:30 a. m., Sunday school, Mrs. Emma Durbin, supt.; 10:45 a. m., worship, sermon, "The Discovery and Possession of a Hidden Treasure;" 6:30 p. m., evangelistic service, sermon, "The Judgment;" Wednesday, 7:30 p. m., prayer meeting; Friday, 7:30 p. m., class meeting in charge of S. S. Bennett.

BAPTIST

First: Rev. E. E. Sowards; 9:30 a. m., Sunday school, Glenn Woods Jr., supt.; 10:45 a. m., worship, sermon, "The Greatest Emancipator;" 10:45 a. m., junior service; 6:30 p. m., young people's service; 7:30 p. m., worship, sermon, "Not Peace But a Sword;" Wednesday, 7:30 p. m., mid-week service.

LUTHERAN

St. John's: 9:30 a. m., Sunday school, A. E. Stoddard, supt.; 10:45 a. m., worship, sermon by Rev. J. H. Miller of New Castle, Pa.; 7:15 p. m., worship, sermon by Rev. Miller.

EPISCOPAL

St. Stephen's: Rev. R. K. Caulk; 7:30 a. m., Holy communion; 9:30 p. m., church school; 11 a. m., morning prayer and sermon; 2 p. m., baptism; 7:30 p. m., evening prayer and sermon.

CATHOLIC

St. Aloysius: Rev. Father Thomas E. Walsh; 7:30 and 11 a. m., masses.

St. Ann's Mission, East End: 9:30 a. m., mass.

PENTECOSTAL

First: Rev. John W. Roush; 9:30 a. m., Sunday school, Everett Clutter, supt.; 10:45 a. m., worship, sermon, "The Church;" 7:30 p. m., worship, sermon, "Holy Spirit;" Monday, district fellowship meeting; Thursday, 7:30 p. m., mid-week prayer meeting; Friday, 7:30 p. m., young people's service.

SALVATION ARMY

Adjt. Albert Schramm; 9 a. m., knee drill; 9:30 a. m., Sunday school, Russell Marshall, supt.; 10:45 a. m., holiness meeting, "The Presence of Power;" 1:30 p. m., open air meeting; 2:30 p. m., Young People's Legion; 6 p. m., prayer service; 6:45 p. m., open air service; 7:45 p. m., Salvation evangelistic service, "On the Border Line;" Tuesday, 4 p. m., Band of Love classes; 7 p. m., Corps Cadet classes; 7:45 p. m., soldiers and salvation meeting; 9 p. m., teachers' training class; Wednesday, 7:30 p. m., cottage prayer meeting; Thursday: 4 p. m., sunbeam parade and classes; 6:30 p. m., beginners' band rehearsal; 7 p. m., Home league classes; 7:15 p. m., senior band rehearsal; Friday: 7 p. m., open air service; 7:45 p. m., holiness meeting; Saturday: 7 p. m., open air service, 7:45 p. m., free and easy meeting.

FREE METHODIST

First: Rev. C. O. Bailey; 9:30 a. m., Sunday school, Howard Diddle, supt.; 11 a. m., worship, sermon, 7 p. m., young people's service; 8 p. m., worship, sermon, revival services every night until Feb. 26 in charge of Rev. William Grafton of Rochester, Pa.

CHURCH OF GOD

First: West Ninth st., Rev. D. T. Koch; 9:45 a. m., Sunday school, Mrs. Rena Koch, supt.; 11 a. m., worship sermon; 7:30 p. m., worship, sermon.

CHRISTIAN SCIENCE

Room 3, 408 Washington St.

9:30 a. m., Sunday school; 11 a. m., service, subject, "Soul;" Wednesday, 7:45 p. m., testimonial service; reading room open to public Tuesday and Friday 2 to 4 p. m.

SPIRITUALIST

First: Moose Temple: Sunday and Monday, 8 p. m., services in charge of Rev. F. O. Skelly of Greensburg, Pa.

MISSIONS

Pleasant Heights: 2:45 p. m., Sunday school, Rev. E. G. Stanley, supt.; Tuesday, 7:30 p. m., prayer meeting, G. B. Woods, leader.

Beechwood Free Methodist Mission: 2:30 p. m., Sunday school, Harry Torrence, supt.; Friday, 7:30 p. m., prayer and class meeting.

Church of Jesus Christ of Latter-day Saints: Elder J. Ross Farrer; in charge; room No. 1 Potters hall, West Sixth street; 10 a. m., Sunday school, Frederick Webb, supt.; 11:15 a. m., preaching service; first and third Wednesday 7:30 p. m., mutual improvement association service.

Gardendale: 2 p. m., Sunday school, Mrs. Welsh, supt.; 3 p. m., preaching service.

La Croft Mission: Rev. Mary E. Thompson; 9:45 a. m., Sunday school, Ida Estill, supt.; 11 a. m., worship, sermon by pastor; 6:30 p. m., Christian Endeavor, Mary Dunlap, pres.; 7:30 p. m., evangelistic service; Tuesday, 7:30 p. m., prayer meeting; Thursday, 10 a. m., prayer meeting, 6:30 p. m., Junior Christian Endeavor, Jessie Digman, supt.; 7:30 p. m., Bible study.

EAST END

Pennsylvania ave. M. E.: Rev. N. R. Somerville; 9:45 Sunday school, Arthur S. Hill, supt.; 11 a. m., worship; 6:30 p. m., Epworth league; 7:30 p. m., evening worship; Wednesday, 7:30 p. m., mid-week prayer meeting.

Second Presbyterian church: Rev. J. Davis Barnard; 9:45 a. m., Sunday school, James Horger, supt.; 11 a. m., worship, sermon, "Getting What You Want;" special music by junior choir; 6:30 p. m., Christian Endeavor; 7:30 p. m., Young People's night service, "Doing What You Ought;" special music; Wednesday, 7:30 p. m., mid-week prayer service.

Boyce M. E.: Rev. L. Chester Lewis; 9:30-11:15 a. m., unified services, Mrs. Mae Duffy, supt., sermon, "Two Great Emancipators;" 6:30 p. m., Lincoln day program; 7:30 p. m., evangelistic sermon, "The Ninety and Nine;" Wednesday, 7:30 p. m., prayer meeting; Friday, 7:30 p. m., young people's evening.

Second United Presbyterian: Rev. F. J. Lenk; 9:45 a. m., Sunday school, John McAdoo, supt.; 11 a. m., worship, sermon; 6:30 p. m., young people's meeting; 7:30 p. m., worship, sermon.

Second Christian: Rev. Henry Douglass; 9:45 a. m. Sunday school, Lester Miles, supt.; 10:45 a. m., worship, sermon; 6:30 p. m., young people's service; 7:30 p. m., worship sermon; Wednesday, 7:30 p. m., mid-week prayer meeting.

Oakland Free Methodist: Rev. John Douglass, pastor; 9:45 a. m., Sunday school, Harry Johnston, supt. 11 a. m., worship, sermon, by Rev. E. L. Page of East Liverpool; 7 p. m., Young People's meeting; 7:30 p. m., worship, sermon by Rev. Page; Tuesday, 7:30 p. m., prayer meeting; Thursday, 7:30 p. m., class meeting.

Second Baptist: Rev. E. H. Harris, 9:30 a. m., Sunday school; J. W. Earley supt.; 11 a. m., worship, sermon; 6 p. m., B. Y. P. U.; 7:30 p. m., worship, sermon.

Triumph Church of the New Age: 1047 Pennsylvania ave.; Rev. A. H. Turner; 9:30 a. m., Sunday school, W. T. Peachey, supt.; 11:45 a. m., and 7:30 p. m., preaching services.

Shiloh Baptist: 9:30 a. m., Sunday school, 11 a. m., worship; 6 a. m., young persons; 7:30 p. m., worship; Wednesday 7:30 p. m. prayer.

WELLSVILLE

First Methodist Episcopal: Rev. Theodore Peterson; 9:45 a. m., church school, S. E. Daw, supt.; 11 a. m., worship, sermon, "God's Cure for Worry;" 3 p. m., preparatory membership class; 6:30 p. m., Epworth league devotional service, Robert Lloyd, leader; 7:30 p. m., worship, sermon, "The Religion of Abraham Lincoln;" Wednesday, 7:30 p. m., mid-week devotional service, subject, "Jesus and His Judge."

First Presbyterian: Rev. Isaac K. Teal; 10 a. m., Sunday school, E. P. Coburn, supt.; 11 a. m., worship, sermon, "The Sin of Contempt;" 6:30 p. m., Junior and Senior Christian Endeavor societies; 7:30 p. m., worship, sermon, "The Holy Spirit in Acts;" Wednesday 7-9 p. m., Leadership training school in First Christian church.

Second Presbyterian: Rev. E. C. Irwin; 9:45 a. m., Sunday school, E. S. Davidson, adult supt., Mrs. Ruth C. Hamilton, primary supt.; 11 a. m., worship, sermon, "Enter God," junior sermon, "Building a Harmonious Life;" 4:15 p. m., junior singing class; 5:30 p. m., young people's forum consisting of discussion and lunch, subject "The Problems of Youth;" 7:30 p. m., worship, sermon, "Religious Demands of Jesus—Simple Faith," final sermon in series of talks on "The Religion Jesus Lived."

United Presbyterian: Rev. C. F. Kenneweg; 10 a. m., Sunday school, G. W. McMillan, supt.; 11 a. m., worship, Holy communion; 3:30 p. m., Junior service; 6:30 p. m., Builders' service, Dorothy MacLean, leader; 7:30 p. m., forum service, subject, "A Christian's Obligation to Community Life," Wilma Curry, leader.

First Christian: Rev. Ray L. Bolon; 9:30 a. m., Bible school, Mrs. Charles D. Grafton, supt.; 9:30 a. m., Junior church, Mrs. R. L. Bolon, supt.; 10:45 a. m., worship and Lord's supper, sermon, "The Prophecy and The Jew;" 6:30 p. m., Young People's Christian Endeavor; 7:30 p. m., Women's day service, address, "Christ at Work in India," Dr. Hope H. Nicholson, returned missionary from India.

First Evangelical: Rev. A. C. Coldiron; 9:45 a. m., Sunday school; Harry Spencer, supt.; 2:30 p. m., special service celebrating church centennial, Rev. H. E. Summers, Canton, district supt.; speaker; subject "The Centennial Missionary Objectives of the Ohio Conference;" 6:45 p. m., Young People's service; 7:30 p. m., worship, sermon; Thursday, 7:30 p. m., mid-week prayer meeting.

Methodist Protestant: Rev. L. B. Douglas; 9:45 a. m., Sunday school, Ancel Moore, supt.; 11 a. m., worship sermon, by Evangelist Charles Clark; 6:30 p. m., Young People's service; 7:30 p. m., concluding revival service by Rev. Clark.

Church of Ascension: Rev. R. K. Caulk, rector; F. Q. Mason, lay reader, in charge; 9 a. m., Holy communion and sermon; 10 a. m., church school.

Church of Nazarene: Rev. Clark Allison; 9:45 a. m., Sunday school; 11 a. m., worship, sermon; 6:30 p. m., young people's service; 7:30 p. m., evangelistic service, music in charge of Taylor Skidmore quartet of East Liverpool.

Lee's African Methodist Episcopal chapel: Rev. William McPherson; 10:45 a. m., worship sermon, "Who are These That Fly as the Clouds and Doves in their Windows?" 12:15 p. m., Sunday school, Solomon Winslow, supt.; 6:30 p. m., A. C. E. league Lewis Carter, pres.; 7:30 p. m., worship, sermon, "I am That Sent You."

First Baptist: Rev. William Oglesby; 9:30 a. m., Sunday school; 11 a. m., worship, sermon; 7 p. m., young people's service, Mrs. Samuel Whitfield, leader; 8 p. m., worship, sermon.

Faith Mission: 1313 Center st., Rev. A. W. Bonacci; 10:30 a. m., worship and Bible study; 7:30 p. m., preaching service; Wednesday 7:30 p. m., prayer meeting.

Salvation Army: Adj. and Mrs. S. A. Schramm; 2 p. m., Sunday school; 3 p. m., young people's meeting; 7:30 p. m., Salvation meeting; Wednesday, 2 p. m., Home League classes 4 p. m., Band of Love and corps cadet classes.

Free Methodist: Rev. Arthur Grafton; 9:45 a. m., Sunday school, William Green, supt.; 11 a. m., worship, sermon; 7 p. m., song and praise service; 7:30 p. m., worship sermon.

Pentecostal Tabernacle: Third st., Rev. John M. Roush; 2 p. m., Sunday school, Mrs. Martha Nicholson, supt.; 2:45 p. m.; 7:30 p. m., worship, sermon.

CHESTER

First Presbyterian: Rev. Calvin T. Weimer; 9:45 a. m., Sunday school, E. R. Chandler, supt.; 10:45 a. m., worship, sermon, "The Way To Believe;" 3 p. m., Junior Endeavor; 6:30 p. m., Senior Endeavor; 7:30 p. m., worship, sermon, "Sleeping Sickness;" Wednesday, 7:30 p. m., mid-week prayer meeting; Thursday 7:30 p. m., opening sessions of leadership training school in Church of Christ.

United Presbyterian: Rev. K. Glen Fleming; 10 a. m., worship, sermon, "Seeking a Revival;" 11 a. m., Bible school, Mrs. C. V. Stewart, supt.; 7 p. m., Y. P. C. U.; Wednesday 7:15 p m., mid-week prayer meeting; Tuesday, Thursday and Friday nights, prayer services in preparation for revival campaign opening Feb. 19.

First Methodist Episcopal: Rev. L. O. Douds; 9:45 a. m., church, school, E. A. Durbin, supt.; 10:30 a. m., worship, sermon; 6:30 p. m., Junior and Senior Epworth league; 7:30 p. m., worship, sermon, Wednesday, 7:30 p. m., mid-week prayer meeting.

First Church of Christ: Rev. L. A. Britton; 9:45 a. m., devotionals; 10:15 a. m., sermon; 10:50 a. m., class study period; 9:45-11:30 a. m., elementary department; 6:30 p. m., Christian Endeavor; Wednesday 7:30 p. m., prayer and study groups.

Free Methodist: Rev. Walter M. Brown; 9:45 a. m., Sunday school, Archie McGaffick, supt.; 11 a. m., worship, sermon; 6:45 p. m., young people's meeting; 7:30 p. m., worship, sermon by Archie McGaffick; Wednesday, 7:30 p. m., prayer meeting; Friday, 7:30 p. m., class meeting.

Nazarene: Rev. C. W. Lindeman; 9:45 a. m., Sunday school, Anna M. Reynolds, supt.; 10:30 a. m., worship, sermon; 6:30 p. m., young people's service; 7:30 p. m., revival service.

Church of Christ: Carolina avenue, near Sixth st.; 10 a. m., Bible study; 11 a. m., worship, sermon.

Sacred Heart Catholic: Rev. Fr. William J. Sauer; 8 a. m., and 10 a. m., masses; 7:30 p. m., lecture "The Infallibility of the Pope," for non-Catholics.

Gospel Lighthouse: Carolina ave., Mrs. Daisy Miller; 9:45 a. m., Sunday school; 10:45 a. m., preaching service by Rev. H. K. Hartsuff; 7:30 p. m., service; Friday, 7:30 p. m., young people's meeting.

NEWELL

First Methodist Episcopal: Rev. T. Homer Smith; 9:30 a. m., Sunday school, Miss Alliene Campbell, supt.; 11 a. m., worship, sermon; 6:30 p. m., Epworth league; 7:30 p. m., worship, sermon; Wednesday, 7:30 p. m., mid-week prayer service.

First Presbyterian: Rev. George W. Kiehl; 9:45 a. m., Sunday school, Ross W. Bushong, supt.; 11 a. m., sermon, "Benaiah, the Lion Killer," attended by Newell Boy Scouts; 6 p. m., Pioneer's service, "Lo, I am With You Always;" Monday, 7:30 p. m., High school Fellowship Valentine party; Tuesday, 7:30 p. m., Westminster Guild, Eula Phillips, leader; Thelma Mosser hostess.

Church of Nazarene: Rev. Albert L. Smith; 9:30 a. m., Sunday school rally, Roy Thompson, supt.; 10:45 a. m., revival service, sermon, "Why Holiness?" 6:30 p. m., young people's service; 7:30 p. m., revival service, "Is Christ Coming?"

Christian: Rev. William Savors; 9:45 a. m., Bible school, George Whaley, supt.; 11 a. m., worship, sermon; 6:30 p. m., young people's service; 7:30 p. m., worship, sermon.

MIDLAND

First Presbyterian: Rev. Paul J. Gilbert; 9:45 a. m., Bible school; 10:30 a. m., worship, sermon, "Our Father and Forgiveness;" preceded by talk to junior church and baptism of children; 5:30 p. m., Junior Christian Endeavor; 6:30 p. m., Intermediate Christian Endeavor societies: 7:30 p. m., Lincoln's birthday anniversary service: Wednesday, 7:30 p. m., prayer meeting and Bible study.

Presentation Catholic: Rev. Fr. George A. Baumer; 6, 7:30, 9 and 10:30 masses; the Holy Name Society will receive communion at 7:30 service; Tuesday and Friday, 7:30 p. m., devotions.

First Methodist Episcopal: Rev. J. F. Stewart; 9:45 a. m., Sunday school, Edwin M. Wallover, supt.; 11 a. m., worship, sermon, "Partakers in Service;" 7 p. m., Epworth league; 8 p. m., worship, sermon, "Modern Pagans;" Wednesday, 7 p. m., fellowship hour, meditation; the Ladies' Aid Society will attend in group.

RURAL

Longs Run Presbyterian: 10 a. m., Sunday school; 11 a. m., worship, sermon by Rev. W. T. McKee of Chester; 7:30 p. m., Christian Endeavor service.

Madison Presbyterian: V. A. Schreiber; 11 a. m., worship, sermon.

Calcutta United Presbyterian: Rev. David A. Nelson; 10 a. m., Sunday school, J. W. Boyd, supt.; 11 a. m., worship, sermon, "A Profitable Investment;" 7:30 p. m., young people's unified service, "Hands Across Racial Barriers — Abraham Lincoln," Steve Richman, leader.

Fredericktown Christian: 2 p. m., Sunday school, Mrs. Earl Ward, supt.; 3 p. m., communion service, sermon in charge of Rev. N. B. Martin of East Palestine; 7:30 p. m., Christian Endeavor service. Touvell; 2 p. m., Sunday school, H.

Clarkson Presbyterian: Rev. R. M. Touvell; 2 p. m., Sunday school, H. A. Thompson, supt.; 3 p. m., worship.

Bethel Methodist Episcopal: Rev. S. G. Noble; 10 a. m., Sunday school, J. W. Temple, supt.; 11 a. m., worship, sermon.

Lawrenceville Mission: Former Steel home in Liberty ave.; Flag Sgt. and Mrs. George Barrow in charge; 1:30 p. m., open-air service; 2:30 p. m., Sunday school; 6:30 p. m., prayer meeting; 7 p. m., Salvation service; Tuesday, 7 p. m., home league; Thursday, 6:30 p. m., young people's service; 7:30 p. m., Salvation service.

East Fairfield Christian: Rev. Robert Dyke; 2:30 p. m., worship, sermon, "Various Kinds of Prayers;" special music.

Enon Valley Christian: Rev. Robert Dyke; 10 a. m., Christmas program in Bible school, C. W. Stewart, supt.; 11 a. m., worship, sermon, "Various Kinds of Prayer;" special music.

New Cumberland Free Methodist: Rev. Walter M. Brown; 2 p. m., Sunday school, James Tillis, supt.; 3 p. m., rivival sermon; 7 p. m., young people's meeting; 7:30 p. m., evangelistic service; revival services every night until Feb. 19.

Glendale Chapel Near Newell: Jennie Troup; 9:30 a. m., Sunday school, Elmer Heath, supt.; 10:45 a. m., revival services; 7:30 p. m., evangelistic service.

Congo Nazarene: Rev. Roy Estell; 9:30 a. m., Sunday school, Mrs. Audrey Phillips, supt.; 11 a. m., worship; 7:30 p. m., worship, sermon.

Shippingport Methodist Episcopal: Rev. S. G. Noble; 10:30 a. m., Sunday school; Mrs. Harry Rambo, supt.; 6:30 p. m., worship, sermon.

Glenmoor United Presbyterian: Rev. James Seaman, Jr.; 9:45 a. m., Sunday school, F. Ray Scott, supt.; 11 a. m., worship, sermon; 7 p. m., young people's meeting; 8 p. m., worship, sermon.

Georgetown Methodist Episcopal: Rev. S. G. Noble; 10 a. m., Sunday school, Theodore Allison, supt.; 7:30 p. m., worship.

Asbury Chapel, near Chester: Rev. T. Homer Smith; 2 p. m., Sunday school, D. A. Reed, supt.; 3 p. m., preaching service.

Hookstown Free Methodist: Rev. E. B. Welch; 10 a. m., Sunday school, Cecil Lyon, supt.; 11 a. m., worship, sermon; 7 p. m., young people's meeting; 8 p. m., evangelistic service.

SALINEVILLE

Methodist Episcopal: Rev. George R. Sweeney; 10 a. m., unified service, sermon, "The Breadth of Christian Love;" 2:30 p. m., service at Riley church; 6 p. m., Epworth League "Pathways to Personality;" 7 p. m., worship, sermon, "What Young People Can Do in Christianizing Our World" by Rev. A. E. Kirby of Wintersville, district president of Epworth League; Tuesday, Circle 7 meeting in home of Mrs. V. B. Willis.

Church of Christ: Rev. H. E. Martin; Bible school, 10 a. m., George Leishman, supt.; 11 a. m., worship, sermon; 6 p. m., young people's service; 7 p. m., worship, sermon.

United Presbyterian: 10 a. m., Bible school, Warren Hill, supt.; 6:30 p. m., Y. P. C. U.

Presbyterian: Rev. A. C Prichard, 9:45 a. m., Sunday school; 11 a. m., worship, sermon; 6:30 p. m., Christian Endeavor society; 7:30 p. m., worship, sermon.

Assembly of God: Miss Dorothy Ellis, pastor; 9:30 a. m., Sunday, school, Mrs. Ronald Jackson, supt.; 10:45 a. m., worship, sermon by District Superintendent Rev. G. F. Lewis; 7:30 p. m., evangelistic service; Wednesday, 7:30 p. m., Bible study.

G.O.P. WOMEN TO HOLD SERIES OF INSTITUTES

Mrs. Kyes Invites Governor To Head List Of Speakers

A series of political institutes for Republican women of Columbiana county is being arranged by Mrs. Myra Rogers Kyes of East Palestine, chairwoman of G. O. P. women's activities in the county.

Gov. John W. Bricker has been invited to head the list of speakers at the first institute to be held soon, Mrs. Kyes said today. Day and night sessions are planned for the rallies scheduled throughout the county.

The institutes will be addressed by national, state and district Republican leaders on national, state and municipal government, civil service, liquor control, industrial commission, general assembly, tax commission and many other subjects, Mrs. Kyes said.

ICKES SAYS HE WANTS PRESS TO FREE SELF

By The Associated Press.

CHICAGO, Feb. 11.—The nation has a right to kuow more about its newspapers because of the "tremendous role" they play in its political and economic life, Secretary Ickes told the National Lawyers Guild last night in a broadcast speech.

The interior secretary suggested that the press voluntarily divulge its "financial relationships," welcome criticism and keep itself under constant surveillance.

"I want it to free itself from its own voluntary servitude," he said.

"This," he asserted, "should be done not by government control but by the press itself. Government control," he added, "would be a calamity and the very idea is abhorrent to me."

"I hold that we must do everything to defend the freedom of the press for the sake of our general liberties and our democratic institutions," Ickes declared.

He termed the American newspapers the best and freest in the world but contended that "owing to ecomomic tieups, our press is not as free as it should be in a democracy."

MEETING SET MONDAY FOR EAST END LEAGUE

New officers will conduct their first meeting Monday night when the East End Civic league meets at 7:30 in the Horace Mann school.

Those in charge will be: Fred F. Young, president; Clarence Reagle, vice president; Roy Thompson, secretary and C. E. Owen, treasurer. The retiring president is Howard Tice.

Mr. Young has indicated that discussion will center on activities of the league during the coming summer. Plans possibly will be formulated for the Columbian park playground, and reports will be heard on the skating pond sponsored by the league.

IRWIN AND ADAM HURT IN TRAFFIC ACCIDENT

Special To The Review.

LISBON, Feb. 11—County Auditor John Irwin and Chief Deputy Ray Adam escaped with bruises when a car in which they were riding turned over near Deerfield Friday afternoon.

The two officials were enroute to the Northeastern Ohio Auditors association meeting at Akron when the car swerved suddenly and turned turtle. The men returned to their homes after the accident.

Air Line Seeks Permit

WASHINGTON, Feb. 11 — The civil aeronautics authority had before it today an application for the Delta Air Corp. for authority to transport passengers, mail and property between Atlanta, Ga., and Cincinnati, O., via Knoxville, Tenn. and Lexington, Ky.

First Trumbull Death

WARREN, O., Feb. 11—Trumbull county today marked up its first traffic fatality of the year with the death of Peter Ardilon, 31, killed as he walked along route 5, six miles west of here.

Colds Close School

MARYSVILLE, O., Feb. 11 — Schools at nearby Richwood remained closed today after more than 100 students were absent due to colds. Classes probably will be resumed next week.

CURFEW ON NUPTIAL TIES

SPRINGFIELD, Mo.—Lloyd Miller, county recorder, has announced he will issue no more marriage licenses after 11 p. m. His reason —"It's worse than being a country doctor. They think nothing of getting you up at 3 in the morning."

Torn currency is redeemed by the treasury at full value if three-fifths of it is presented.

Singing Star Turns To Melodramatic Role

Gladys Swarthout, lovely singing star, turns to thrilling melodrama in "Ambush," a picture full of shooting, escapes and a daring robbery, which heads the Columbia theater double bill Sunday. The second feature will be "Call of the Yukon," an outdoor film adapted from a novel by James Oliver Curwood.

Taylor And Berry Star In Historical Film

Robert Taylor and Wallace Berry are the battling stars of "Stand Up and Fight," dashing story of Maryland in the '50's, which opens Sunday at the Ceramic theater. The film, which tells of the fight between stage coaches and early trains, includes Florence Rice, Barton MacLane and Helen Broderick in the cast.

New Shows

A stormy honeymoon on wheels that winds up in Reno and newfound romance, is threatened throughout "Next Time I Marry" opening at the State theater today, in which Lucille Ball, James Ellison and Lee Bowman have the leading roles.

Cast as newlyweds who have taken the sacred vows as purely a business proposition in order that the bride may be eligible for a huge inheritance, Miss Ball and Ellison embark for Reno in a trailer directly after the wedding ceremony. How their hectic battling ultimately develops into real romance before their planned divorce is consummated, lays the foundation for the hilarious climax.

The attempt of a conniving aunt and a trouble-making cousin to break the companionship between Bobby Breen and his father, Leo Carrillo, is the basis for the plot of "Fisherman's Wharf," second feature in which Bobby is starred.

Carrillo, a widower, with his adopted son, Bobby, earn their living fishing San Francisco Bay for crabs. They are of that small colony of colorful Italian fishermen who make their port at the famous Fisherman's Wharf. Into their happy lives comes Lee Patrick and her mean son, Tommy Bupp. Together these two combine to disrupt the great father-son palship, with a dramatic revealment at the end.

In addition to the above mentioned players, the film also features Slicker the famous trained seal, and the lovable Henry Armetta, both in comedy parts.

Dr. Hayes Speaks At Cadiz

CADIZ, O., — John M. Hayes, D. O., of East Liverpool addressed a full membership of the Cadiz Lions club Thursday on "What is Osteopathy?" He discussed the history, laws and educational requirements of the profession. Dr. Hayes was introduced by Dr. William C. Rankin, Cadiz osteopath.

KEEP FIT
ROLLER SKATE
TONITE
LADIES .....5c PER HOUR
GENTS .....10c PER HOUR
SUN. MAT. SAME PRICES
Price Includes Your Skates
BE WISE!
EXERCISE
PH. 9187 For Parties
Winland Auditorium

DEPUTIES RETURN MAN IN NON-SUPPORT CASE

Special To The Review

LISBON, Feb. 11.—Carl Peyton, formerly of East Liverpool, was returned Friday afternoon from Detroit by Deputy Sheriffs Chris Pusey and Otto Stacey and lodged in the county jail to await a hearing on a non-support charge.

Peyton was secretly indicted by the April grand jury and arrested this week by Detroit police at the request of Columbiana county authorities. Quick action by the deputies forestalled habeas corpus proceedings which have recently released two prisoners before they could be claimed by the sheriff's office.

Learning of an impending writ, the officers took Peyton into custody at 6 a. m. Friday, rushing him over the state line and breakfasting in Toledo. Peyton waived extradition.

DR. CARTER REQUESTS ALL TO TURN TO GOD

There will be no "rescue expeditions into Hell," Dr. Jordan W. Carter of Wilmore, Ky., told his audience at the revival service in the First Methodist Protestant church Friday night. His subject was "The Future Existence."

"God wants none to be lost," the evangelist said. "He takes no pleasure in the death of the wicked. He would have all accept Him.

M. V. Lewis, song director, also of Wilmore, Ky., sang a solo, "Turned Away From the Beautiful Gate," before Dr. Carter's sermon. A service of prayer followed the revival.

Dr. Carter will preach Sunday morning and night. Services will be held through all of next week the campaign being concluded on Sunday, Feb. 19. There will be no service tonight.

STATE WILL SEND 100 PHEASANTS TO COUNTY

Special To The Review

LISBON, Feb. 11.—Inroads made by hunters among game birds during the recent hunting season will be filled with the arrival of 100 pheasants expected to arrive shortly.

The birds will be sent to Game Warden Lon Boring from the state conservation department and will be distributed in the vicinity of Salem, Leetonia, Kensington and Hanoverton, considered the best pheasant territories in the county.

NU-ELM
BALLROOM—YOUNGSTOWN
TONITE AND SUNDAY
HANK BIA-GINI
AND HIS ORCHESTRA
EARLY BIRD HOUR BOTH NITES
ADM. BETWEEN 8 AND 9 P. M. ONLY 40c
DANCING 9 TO 1 ★ ADM. AFTER 9—55c Tax Pd.
Next Saturday—JIMMY JOY and His Famous Orchestra

—How To Keep Well—

Ills Of Lincoln's Day Studied By Today's Doctors

Abe Suffered From Chronic Constipation, Leading To Fits Of Melancholia

By LOGAN CLENDENING, M. D.

ON the eve of Lincoln's birthday it is natural to try to project oneself back into the days of his life and the men and women of his time. For us, in this column, we must confine ourselves to his medical life, but we have enough of interest to give you a picture of certain aspects of his time.

There was no doctor at Lincoln's birth, the only attendant being a Mrs. Enlow. Warm water, warm coverings and a hot fire in the cabin were the only precautions used to safeguard this precious life in its early hours.

When Lincoln was nine years old, his mother, Nancy Hanks Lincoln, died—probably from using milk from cows which fed on white snakeroot. Today her life could have been saved by the proper administration of carbohydrates, but in those days nothing of the nature of the disease was known.

A Healthy Life

During most of his life Lincoln was physically healthy in spite of his lanky and somewhat unfavorable build. In 1833 he suffered a condition of mental depression. As is well known, he did not appear on the day first set for his marriage, which in the light of future events was not quite as queer as it appeared at the moment.

His attacks of melancholia, which persisted on and off for some time, have been ascribed to chronic constipation from which he suffered all his life, and which would be natural in a man of his physique. Costiveness probably also explains hs fondness for apples.

Like all other human beings, of course, Lincoln had many minor ailments in the course of his life, and it is with a fellow feeling that we notice some of his drug store bills: In 1858 he bought 10 cents' worth of adhesive plaster; in 1859 he bought 25 cents' worth of castor oil, also 35 cents' worth of Brown's mixture and cough candy; in 1859 he bought a bottle of Dead Shot which was used as a sure cure for bedbugs.

After one of the Douglas debates he fell into an acute state of exhaustion and was treated at the Quincy House, Quincy, Ill. At that time the proprietor of the Quincy House was George P. Floyd and Mrs. Floyd was asked to attend the sick orator. She took one look at him and said that he needed a "rum sweat," at which Lincoln said he never drank a drop in his life.

External Use Only

But Mrs. Floyd assured him that the rum was for external use only. He was stripped and seated on a cane-bottomed chair and covered with blankets. Then a pan of New England rum was lighted and placed under the chair. This started a profuse perspiration, and broke up his malady.

Years later Mr. Floyd visited at the White House. Lincoln recognized him and said, "I believe your wife saved my life when I was in Quincy in 1858. Yes, I have taken that rum sweat that she prescribed for me many times and I have prescribed it for some of my friends. It has always been a dead shot."

(Copyright, 1939, K. F. S., Inc.)

MEMORY OF DETECTIVE LONG ON FINGERPRINTS

SALINAS, Cal.—Deputy Sheriff Guy Abbott has a memory for fingerprints as keen as some policemen have for faces.

He dug through the files and in five minutes found the same prints in the file of unsolved burglary cases, and which had been found at the scene of a burglary.

The prisoner admitted they were his.

News I. Q. Answers

Questions On Page 3

1. Dive-testing an army plane at Buffalo, he attained a recorded speed of 575 m.p.h.
2. Snow White. (One of Disney's original watercolors).
3. Germany. New order mobilizes all between 18 and 25 years to combat labor shortage.
4. True.
5. They had agreed to fight for the heavyweight title. Champ Joe Louis (Barrow) knocked out Lewis.

STAR Theatre
Mulberry Street, East End
SUNDAY—MON.—TUES.
America's Thrilling Cavalcade of Aviation!
"MEN with WINGS" in Technicolor
A Paramount Picture with
FRED MacMURRAY - RAY MILLAND
LOUISE CAMPBELL
LAST TIME TODAY
"RASCALS"
—ALSO—
"WEST OF CHEYENNE"

THE 'MODERN' VENUS

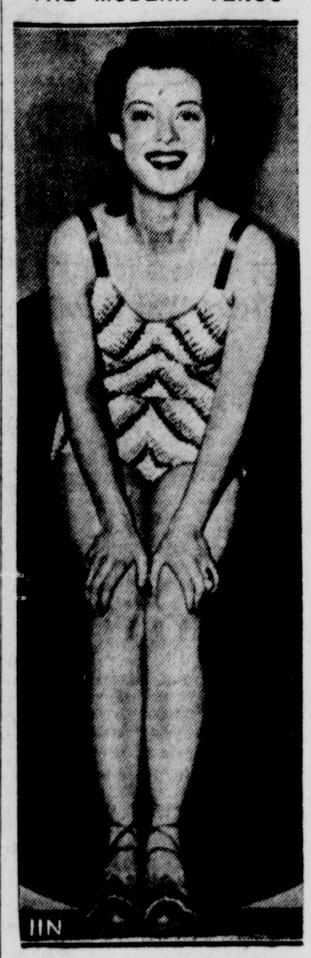

Selected as the "modern" Venus by the Society of Illustrators in New York, Nina Macdougald of Freeport, L. I., an artists' model, poses for the camera in New York.

Sundown Stories

By MARY GRAHAM BONNER

IT WAS plain to be seen that Miss Puddle Duck admired the way in which Mrs. Quacko had arrived.

And Mrs. Quacker, too, was pleased that her neighboring friend had come in such unusual style.

"I've only been here a little while," Miss Puddle Duck said. "I'm on my way to a pond some distance from here where there are a few more Puddle Ducks."

"And that reminds me" quacked Mrs. Quacko, as she accepted the fine seed salad. Mrs. Quacker handed her on a birch bark plate, "I come from Puddle Muddle. Did you ever have any relations around there?

"I wondered if at some time or other any of your family were related to any of my family.

"To be sure we don't call ourselves Puddle Muddle ducks or Puddle Ducks as you do — but there may be some sort of connection."

"I think not," quacked Miss Puddle Duck. "Puddle Muddle is merely your home. I'm what is known as a member of the real Puddle Duck family.

"Your family is a domestic one—so is that of Mrs. Quacker. To be sure we're all distantly connected. We're domestic in a way but not nearly so much so as you are.

"We're not wild ducks. Oh no, we're merely their distant cousins, too. They can fly great distances. You hardly fly at all, and we fly very little. We're in between, you might say.

"We wouldn't want to be great travelers the way the wild ducks are and we wouldn't want to be as dull as you are."

"Dull!" quacked Mrs. Quacko, upsetting her salad. The little ducklings ate it greedily. They had been told to wait until after the company had gone but knew no one would notice what they did now.

"Dull! A duck who arrives riding a lamb, a duck who has penguin sharing her pond," quacked Mrs. Quacker. "By the way when must you be leaving?"

Monday—"Puddle Duck Leaves."

DANGEROUS SERVICE

by GRACE ELLIOTT TAYLOR

The Characters

Peter Mallone: Adventurous journalist.

Petronella: His loyal young sister.

Yesterday: The Mallones go to Russia, and send their relatives back to England.

CHAPTER 22

Danzig

JAMES remembered another sentence from Petrel's letter. "I did not hear any more from Tony. I wish I could understand why fate so nearly let us meet again; but not quite."

On her arrival in Moscow, Petronella had found roses, a card and a few scribbled words. She had missed Lance by three days. He had been sent on some special mission to Persia. It was an extraordinary business, this love affair of Petrel's, thought James. He wished he could genuinely disbelieve its significance. He had to admit a resentful admiration for the fellow, holding her like that. What would come of it? Probably he wasn't really any use to her. Eventually she would realize the fact. The chain would be snapped. She had not really wanted to leave Ballfield. If he had tried, he believed he could easily have kept her here.

The train stopped.

James saw them get out of a carriage near the end of the train. They were unmistakable. The man with his little pointed gray beard, haggard, wasted face, wearing Peter's coat, which was too big for him. The quaint looking little girl with dark straight, hair, Slav cheek-bones, soft eyes, and an alabaster pallor.

James hurried forward. As he welcomed them and shook their thin hands, he felt a little overfed, clumsy, unversed in the realities of life. They had very little luggage. One suitcase, an old tin trunk, and a long parcel.

"That is my Balalaika— I will play for you as I did for Petrel and Peter!" the girl said.

"Hope you got here without difficulty?" inquired James.

"Already this country seems like Heaven. We have such big meals!" Tamara Morovitch laughed, showing even teeth. She looked fourteen. She was twenty. "We feel very shabby, but very happy to be here. Petrel sends you her love and many, many messages."

"You left her well?"

"Yes, but she and Peter are so unwise. All the time he writes. And once they left Moscow with my brother, without leave, dressing as Russians dress. They speak Russian too well. I hope they will leave very soon, but Peter is never contented. He is interested in the big trial. My brother, also, is very foolish to stay in Russia, don't you think? But he had been listening to speeches. In Russia," she dropped her voice to a whisper. It seemed suddenly to occur to her that here no dire consequences would result. "In Russia everybody is making speeches, and everybody is hungry!" she shouted gaily. Ernest Higgs, the porter, looked extremely surprised.

She continued in this strain, answering James' questions, chattering and exclaiming, as he drove them home to lunch. She spoke for, about, and instead of her father. With his little beard sunk into the collar of Peter's new overcoat, he remained silent.

Romantic Ideal

"I can't decide whether to go home, or not, Peter. Read these two letters—one from father; one from Tamara. They seem to be getting along. I'm half inclined to leave them to it," said Petrel.

Peter took the two letters. One was in Colonel Mallone's precise heavy writing. The other in Tamara's childish, spidery hand.

"Let me just finish this, then I'll consider the problem. Without reading the evidence at all, I should think you're probably right."

They were in his hotel room in Danzig. The table in the window at which he scribbled, and Petronella typed, was littered with the day's papers. He had been allowed to remain in Germany precisely twelve hours, before his undesirability was discovered, and the Police President ordered him to leave. Long enough, incidentally, to hear a thunderous speech from Hilter. Long enough to see thousands of un-German books publicly burnt before the Minister of Propaganda in Berlin. With his customary good luck, he had happened to arrive at a time when things were happening. With equal fortune, he had decided to move on here, a day or so before Rowdon would probably have ordered him to investigate the renowed "corridor," in any case.

Since their arrival on Thursday, occurrences in Danzig, as he was now engaged in telling the readers of the News, had come unpleasantly near an "incident." Not unnaturally, the Danzig trade unionists resented having their building broken into by Nazi storm troops, and a bailiff, in distraint of a debt they owed to the German Federation.

They were enraged to see the Nazi flag raised insolently over it.

They had retaliated promptly, remonstrating outside the League Commissioner's office, exhorting him to do something to protect the Danzig Constitution.

Petronella was standing by the window. She spoke.

"Everything is quite now. There will be some broken heads I suppose, but nothing worse, no real fighting. Oh, Peter, these uneducated pig-headed boys in colored shirts!"

He looked up. "I think I know what you are going to say. I think I've just written it."

"Read it to me."

"This growing conflict between the creeds of Communism and Fascism will be bitterer than war between nations. It has the power to convert men of the same blood into fanatic enemies. It is the new bigotry. If we wish England to remain free, and tolerant, we must avoid both. They will not lead to glory, but to savagery, hate, and confusion!"

"Yes, that is what I meant. It is true."

Peter laid down his paper. "Look here—you've had an overdose of Europe's trouble zones, lately. You want to go home. Why don't you?"

"Read those letters. I feel I haven't really any home. The cottage would be overcrowded. I should have to share a room with Tamara. And I don't very much want to see Marigold married next month, to the wrong man."

"Stop harping on that for heaven's sake."

"Well, why do you let it happen? Peter, you know you love her. You know Jeremy is a fool. You and Tony are a fine couple!"

"Because she'll be a darn sight better off with him than she would be with me, and because I don't want, and can't support a wife like Marigold. Jeremy is all right. One of England's good-bar men. Just as you're one of England's bad-good women, by dear. Bent on making an unholy mess of things, for the sake of a romantic ideal. He'll settle down, when he's married. All this love business is nonsense. It is hard fact, and common sense that count. Thousands a year, against a few hundred! A settled home in England, with horses to ride, and kids in the nursery, against—" he looked round the room. "This! Marigold was too sweet a fool to make a sensible choice, so I had to make it for her." But, he admitted to himself, he would probably go out and get very drunk indeed the night after Marigold was married.

Bitter And Alone

Petronella looked down at him. Her eyes were startled. She had not known she could come so near to disliking and quarreling with Peter. How hard he was, upon this one issue. For a moment, she felt bitter and alone. But the next she realized that he, too, looked miserable. They could not help differing on this subject.

Peter picked up their father's letter.

It commenced, as usual, "My dear Petronella". Peter skimmed through it. They were as comfortable in their cottage as you could be "in a rabbit hutch." He was beginning to get some shape into the garden. Hodgson neglected it. It was not his fault. The new people at the "Forest House" ought to have a boy to help him. There was too much for one man. Stephan Morovitch and Tamara were great talkers, life, art, destiny, and a lot more clap-trap; but Stephon was a nice fellow on the whole. He occupied himself a good deal taking nature photographs. He had sold several already, to illustrated newspapers. It was cheering the poor chap up, to earn a bit of money. Tamara was very temperamental. It did not do to take any notice of her when she was in one of her moods. She went out a good deal. James had very kindly taken her to several dances. She was no use at all at making a good curry, and much too fond of her wine-flavored "Bortches." But on the whole she was a gay little thing.

Peter laid the letter down. "He's settling into retirement better than I expected. Glad!"

"Except for that craving for curry."

"He can go to town and have it at the club."

Tamara, as far as Peter was able to decipher, thought Ballfield pleasant. "Your father is very fussy about little things, and angry when the bath water is cold. But he takes me out when I am sad, and buys me many pretty things. Your James teases me always, but I do not mind. The being a bridesmaid to beautiful Marigold is wonderful joy. The dress is too English for me, but I am to stay in a very smart hotel for the night, and dance after the wedding with the best man, who already writes me shy love letters. Oh, the rain in this place! But for James I should go mad. All my love.—Tamara."

While she waited for him to finish reading, Petronella stood, smiling faintly, imagining life in the cottage.

"But for James——" said Peter, looking up at her.

"Yes, James!" He hesitated for a moment.

"If you want to get away from all this — settle down; if you can possibly forget Lance, as he wants you to forget him, I think I should go home, old girl. The idea of Tamara and James seems incongruous, but she's very pretty—"

"You deduced the same as I did, dear. But I think I'm going to leave them to it. We go on together."

Monday: Alexandria.

(Copyright, 1939, Grace Elliott Taylor)

PERMANENTS
MON. - TUES. ONLY
75c This 75c WAVE includes Shampoo, Finger Wave, & Trim & all the Curls you need.
MARY-JO — Phone 658

NEW WATERFORD

Ladies' Aid society of the Methodist Episcopal church met Thursday afternoon in the church. The society discussed plans for a penny supper to be served Feb. 23 in the church from 5 to 7. Mrs. Herbert Garrod and Mrs. Henry Garrod are in charge. Lunch was served to 23 members. Mrs. Elizabeth Beck will be hostess at the March meeting.

As a courtesy to Mr. and Mrs. Jesse Ward, who recently were married, the Sunday school classes taught by Mrs. S. E. McCune and C. F. Dopp gathered Thursday night at their home for a surprise party and presented them with a shower of gifts.

Mrs. Clayton Simon was hostess recently to the Afternoon Country club with nine members responding to the roll call with "When I Was 16." Mrs. L. L. Justison told of attending Farmers' week in Columbus. The mystery box trophy went to Miss Bessie Brown. A Valentine mail-box was arranged by the hostess. Lunch was served. The annual coverdish dinner will be held Feb. 22 at the home of Mrs. F. J. Neeld.

Presbyterian Aid society met Thursday night wtih Mrs. L. T. Williams. Mrs. J. Joseph Taylor led devotionals. Mrs. Elizabeth Beatty, a representative of the Ohio Edison Co., gave a talk on home lighting. Lunch was served with Valentine appointments.

Mrs. Elizabeth Beck has returned to her home from Youngstown where she visited several weeks with her son, Clarence Beck, and family.

Mr. and Mrs. W. E. Ferguson and Miss Violet Ferguson visited Thursday in Pittsburgh.

Mr. and Mrs. Wayne Rupert are the parents of a son born Monday in Salem City hospital.

Mrs. Frances Mollenkopf was taken to Salem City hospital Friday for treatment.

LIBERTY THEATER
WELLSVILLE, OHIO
TODAY ONLY
Lew Ayres - L. Barrymore
"YOUNG DR. KILDARE"
MONDAY - TUESDAY
"THE CITADEL"

PALACE THEATER
SALINEVILLE, OHIO
TODAY ONLY
"GANGSTER'S BOY"
SUNDAY - MONDAY
Bob Burns - F. Bainter
"ARKANSAS TRAVELER"

LINCOLN THEATER
CHESTER, W. VA.
TODAY ONLY
"GIRLS SCHOOL"
SUNDAY - MONDAY
Walt Disney
"SNOW WHITE & 7 DWARFS"

— STARTS —
SUNDAY
NEW COLUMBIA THE FAMILY THEATRE
"I SAW HIM SHOOT MY BROTHER IN COLD BLOOD!"
BARGAIN HOUR 12:30 to 1:30 15c
...A drama of love that was born of TERROR!!
Ambush
GLADYS SWARTHOUT
Lloyd NOLAN
William Henry
William Frawley
Ernest Truex
Paramount Picture
—ADDED—
RICHARD ARLEN
BEVERLY ROBERTS
LYLE TALBOT
"THE CALL OF THE YUKON"
SHOWING LAST TIMES TODAY
"DISBARRED"
GAIL PATRICK
"MR. WONG DETECTIVE"
BORIS KARLOFF

Last Day! K. Maynard "King of the Arena" Bruce Cabot "Homicide Bureau"
BIGGEST SHOW VALUE IN TOWN
Adults 15c Anytime
AMERICAN
Children 10c Anytime
ALWAYS 2 FEATURES
3 DAYS STARTING SUNDAY!
DOORS OPEN (SUNDAY) 11:45 A. M.
PLEASE COME EARLY — TO AVOID STANDING!
THE ROVING REPORTERS..

A PRACTICAL JOKE...
BUT NO FUN WHEN MURDER STRIKES!
It's the last laugh for the Joker when a gag takes an unexpected turn & backfires
The Roving Reporters
WHILE NEW YORK Sleeps
with MICHAEL WHALEN
JEAN ROGERS
CHICK CHANDLER
2 ● BIG PICTURES ● 2
AMERICAN-CO-FEATURE
BRISTLING GUNS ... STAMPEDING CATTLE!
ROY ROGERS in "Shine On Harvest Moon"
with MARY HART
A Republic Picture
ADDED EXTRA!
"Flash Gordon" No. 4
"Province of Qubec"
LATEST RKO NEWS
SCOOP:— Exclusive Pictures of Details on Death of Pope Pius XI.

25c TILL 6 P. M., THEN 35c
STATE
— STARTS TODAY —
BIG 2 HITS
Bobby Sings His Way Into Your Heart Again In This Colorful Story Of TheGreat Pacific Fishing Fleet.

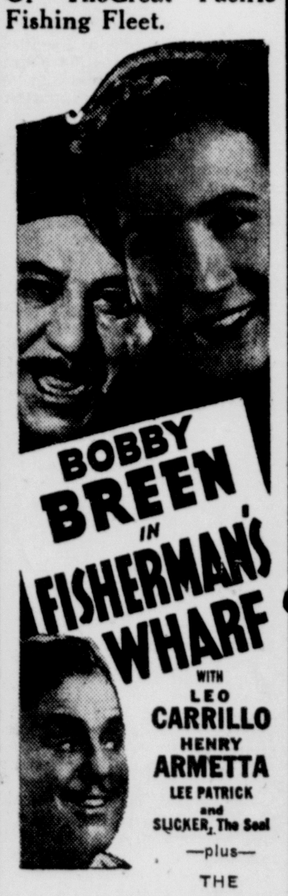

BOBBY BREEN IN FISHERMAN'S WHARF
WITH LEO CARRILLO
HENRY ARMETTA
LEE PATRICK
and SLICKER, The Seal
—plus—
THE W.P.A. LAFF RIOT
The trailer-made romance of a kissless bride and the man who knew the answer!

"Next Time I Marry"
with LUCILLE BALL
JAMES ELLISON
LEE BOWMAN
ALSO News And Cartoon

C. OF C. OPPOSES ICC CONTROL OF U.S. WATERWAYS

A.K.Bramkamp Cites Threat To River Transportation In Lea Measure

Directors of the Chamber of Commerce today left with the transportation committee, headed by Frederick B. Lawrence, further action against the Lea bill, which they heard branded a definite menace to Ohio river shipping.

Allan K. Bramkamp, executive director of the Ohio Valley Improvement association, warned the directors, in session Thursday afternoon in the chamber rooms in the Little building, a tremendous loss to the nation, falling most heavily upon the Ohio valley, will result if Interstate Commerce Commission power over inland waterway transportation is extended as proposed in the Lea bill, now befor the house committee on foreign and interstate commerce.

Threats To Industry Seen

The directors present went on record as opposing the measure, after weighing the distinct threat to private industry in the vicinity.

Briefly the threats to transportation by water, as contained in the bill, were seen by Mr. Bramkamp as:

1. A decided limitation of facilities.

2. Boost in rates without a proportionate increase in service.

3. The grant to a federal agency of power to better one transportation line at the expense of another.

Mr. Bramkamp pointed out that regulation of water transport agencies has no relation to a solution of the railroad problem. "If attempted it would destroy the commercial use and value of the waterways which the people of the Ohio valley have made navigable for the use of industry," he explained.

Warns Of Higher Rates

The speaker warned that higher rates and limitation of service would be the inevitable result of regulation.

"The Lea bill," according to Mr. Bramkamp, "presents the erroneous theory which is the basis of the proposal to extend ICC regulation over water carriers. This theory is that the principal way to help the railroads is to drastically raise the level of rates so that not only the marginal but the submarginal roads and those with greatest burdens of debt and fixed charges could make a go of it. In order to accomplish this it would first be necessary to bring all forms of transportation under the power of the commission in order that all rates could be made to go up at the same time."

JEFFERSON GIRL RULES AS DARTMOUTH QUEEN

By The Associated Press.

HANOVER, N. H., Feb. 11—Gray-eyed Dorothy Gardner of Steubenville, O., Smith college senior, is queen of the 29th annual Dartmouth winter carnival.

The 21-year-old blonde, daughter of Mr. and Mrs. John Gardner, was crowned snow queen last night, seated on a throne of ice topped by an illuminated "winter sunset." Other candidates for queen comprised her court.

Miss Gardner, who is fond of skating, golf and dramatics, wore a blue ski suit. She was picked for the honor from a group of 22 candidates. The queen is five feet six inches tall and weighs 130 pounds.

SUES BOOKIE AND WINS

HARTFORD, Conn.—Julius Macchio lost $750 on the horses and sued the bookies to recover the money. The supreme court upheld him. The high tribunal sustained a lower court decision that Macchio did not have to itemize his losses.

PERMANENTS
MON. - TUES. ONLY
75c This 75c WAVE includes Shampoo, Finger Wave, & Trim & all the Curls you need.
MARY-JO — Phone 658

LITTLE THEATER SHOWS PROMISING ACTRESS

CLEVELAND'S "little theater," the Play House, is well known throughout the United States as a cradle for would-be actors and actresses. Hopefuls come from all corners of the United States for early training. Among the most promising of actresses now at the "little theater" is pretty Joyce Hayward, 19, of Santa Fe, N. M.

SIDELITES OF LIFE

By The Associated Press.

Emergency

KANNAPOLIS, N. C.—The long passenger train ground swiftly to a stop.

Passengers looked out in surprise as the train backed a hundred yards to an overpass under which workmen were putting the finishing touches — and stopped again.

They saw a construction worker scramble up the embankment and hand the firemen an object the latter had dropped when he poked his head out to gaze at the project.

It was his false teeth. The train moved on.

High Diver

LOGANSPORT, Ind.—Unhappy landings have grounded three-year-old Jerry Lee Keller.

His parents decided Jerry would have to sit on the floor in the future after he fell from a chair yesterday and broke his right shoulder blade. It was the third time he had suffered such fracture in falls from the same chair.

Service, No Smile

JEROME, Idaho—New at his job, Deputy Sheriff Dick Seeley arrested a man pilfering gasoline from the sheriff's car.

But Seeley needed information. "Where's the jail?" he asked.

His prisoner led him to it.

Painful Lesson

CHICAGO—John Gospodarek, 12, seventh grade pupil at Assumption parochial school, learned about firearms during his geography lesson.

Flustered when his teacher unexpectedly called upon him to recite, John dropped a .38 caliber pistol on the floor. It discharged, sending a bullet into his ankle and terrifying his classmates.

John said he had borowed the gun from his uncle—while uncle wasn't looking.

LIVE FISH FOR DECORATION

SYDNEY, Australia—Organizers of a local movie ball endeavored to go Hollywood one better by using live fish and doves for decorations. The multicolored fish were contained in transparent lampshades in a Geisha garden while the doves were trained to sit atop the set of a Viennese garden.

COUNTY GROUP PLANS STUDY OF TELEPHONE

Academy Of Science And Art To Hear Lecture Feb. 22

Special To The Review.

LISBON, Feb. 11 — "Science and the Telephone" will be the subject of a demonstration and lecture by Warren H. Case, district manager of the Ohio Bell Telephone Co. at Cleveland, before the Columbiana County Academy of Science and Art in the Lisbon High school Feb. 22 at 8 p. m.

L. W. McIntire is in charge of the county group which includes about 200 persons who are studying radio, telephony and sound under his direction. Arrangements for the meeting were made through Carl F. Willman, commercial manager for the Ohio Bell company in Salem.

During the course of his demonstration, Mr. Case will compare some of the latest developments in telephony with the crude equipment used by Alexander Graham Bell.

The latest developments in microphones and amplifying equipment, powerful enough to transform heart sounds, watch ticks and muscle noises into mighty roars, also will be demonstrated by the speaker.

Another interesting phase of the talk will be a demonstration of "scrambled speech," the method used to insure privacy during transoceanic radio-telephone conversations.

C. J. Winkler of Lakewood, O., will introduce another interesting angle of the telephone industry when he talks to the audience with the aid of an "artificial larynx" which was developed by the Bell Telephone Laboratories in New York in connection with a study of sound-producing equipment.

NEW CANAL RECALLS OLD OHIO-ERIE ROUTE

CONNEAUT, O., Feb. 11 — Proposals of a new $137,000,000 canal —which would extend from a point near Geneva through Youngstown to the Ohio river at Beaver—recall the historic Lake Erie-Ohio river canal of a century ago which is now unused.

Few traces remain now of that once-famous artery of inland commerce which lasted only 27 years, giving way to a new and faster mode of inland commerce—the railroad.

Ninety-eight miles of the 136-mile canal had been finished at a cost of $4,000,000, with only $200,000 required to complete the project, in 1842, when the state legislature refused to appropriate additional money. Later, however, the project was incorporated and finished by private capital.

The first boats traveled from the Ohio river, arriving at Erie Dec. 2, 1844.

WASTED!
104 Days A Year
One day of washing—and one day for pressing—to say nothing of extra bills for electricity, gas, groceries and maybe a laundress. Silly, isn't it, when you can have your laundry done more satisfactorily and more cheaply by us—and those 104 days of freedom for yourself.
ENTERPRISE
Laundry and Dry Cleaning
Phone 319

NEWS of the COURTS

Common Pleas

Horace G. McCausland vs. The Columbiana County Memorial Park association et al; motion to strike certain allegations from second amended petition sustained; motion for judgment for plaintiff overruled.

Elizabeth Sloss vs. Arthur Sloss; defendant found guilty of contempt; fined $100 and costs and sentenced to 10 days in county jail; fine and sentence suspended contingent upon defendant meeting alimony payments.

Ernest Rodmun vs. Louella Lacey Rodmun; divorce granted plaintiff; wilful absence.

Cora Mae Ruhl vs. Charles J. Ruhl; divorce granted plaintiff; gross neglect.

NEW CASES

Frank Curry vs. Frank R. Wilson as administrator of Mary S. Cox's estate; action for money only; amount claimed, $1,060.

Margaret Curry vs. Frank R.Wilson as administrator of Mary S. Cox's estate; action for money only; amount claimed, $530.

Irene Moore vs. Charles Moore, East Liverpool; action for divorce, alimony and attorney's fees; habitual drunkenness, extreme cruelty and gross neglect.

The Potters Savings and Loan Co. vs. W. G. Griffith, East Liverpool; action for money judgment; amount claimed, $1,182.54 and interest.

Municipal

NEW ENTRIES

Application for trusteeship for Harold J. E. Cochran; trustee appointed, writ of prohibition ordered.

Pearl F. Cummings, as administratrix of estate of Martha E. Morehead, vs. Peter Morehead; restitution of premises and costs for plaintiff.

Same vs. Ruben U. McKinney and Georgia B. McKinney; restitution of premises and costs for plaintiff.

Same vs. Edward E. Eckestein; restitution of premises and costs for plaintiff.

W. S. Foulks and A. H. Foulks vs. Clinton Wayne Barnhart; judgment of $32.75 and costs for plaintiff.

Dorothy S. Gardner vs. Agnes Kalil, also known as Agnes George; restitution of premises and costs for plaintiff.

H. F. Wotring vs. Richard O. Wilson; leave granted defendant to file answer instanter.

Application for trusteeship for Carl Masters; temporary trustee appointed, writ of prohibition ordered.

Joseph Barlow vs. Raymond H. Deshler; leave granted defendant to file answer and cross petition instanter.

Fred Hammer vs. Mary Thomas; judgment of $20.25 and costs for plaintiff.

Ray Birch vs. Ira Cunningham; judgment of $22.24 and costs for plaintiff.

ASSIGNMENTS

Tuesday

James E. Davis vs. John Landy.
Mike Coconis vs William Dallis.
Frank Morgan vs. Joseph Reese.
W. T. Johnson vs. Ed. Hager.

Wednesday

Kelly funeral home vs. Angelo Fiorello.
Harry Altman vs. Angelo Fiorello.
E. F. Cunningham vs. Herbert Gibbs.
The F. P. Faulk & Sons Co. vs. George Mackey.
Esther E. Turk vs. Michael Young.

Thursday

Glenn McKinsey vs. Elvia Kevan.
Harry Hanley et al vs. John H. Myers.

Jefferson County

NEW ENTRIES

Isaac C. Decker vs. Sidney Goodfriend; case dismissed.

RUHR TO GET RHINE POWER

COLOGNE, Germany — Water will be pumped from the Rhine a distance of 10 miles up the Ruhr as part of $25,000,000 scheme in Rhenish-Westphalia to supply hydro-electric power and water for industrial purposes under the four-year-plan.

The Radio Program

SATURDAY—Night

WTAM	KDKA	WJAS
5:00 Rhythm	Hawkin's Band	What Price U. S.
5:15 Youth Meets Gov't.	" "	" " " "
5:30 " " "	" "	Elliott's Band
5:45 " " "	Stars	" "
6:00 News	News, Movie Mag.	Dancepators
6:15 Prelude	Rumba Music	News
6:30 Sportsmen	Renfrew	Saturday Swing
6:45 Goodwill Mission	"	" "
7:00 Red Foley	Message of Israel	Americans at Work
7:15 " "	" " "	" " "
7:30 Question Bee	Question Bee	Joe E. Brown
7:45 " "	" "	" "
8:00 Tommy Riggs	News	Johnny Presents
8:15 " "	Cutler's Band	" "
8:30 Fred Waring	Brent House	Professor Quiz
8:45 " "	" "	" "
9:00 Vox Pop	National Barn Dance	Phil Baker
9:15 " "	" " "	" "
9:30 Hockey Game	" " "	Saturday Serenade
9:45 Circus Program	" " "	" "
10:00 Dr. Eduard Benes	NBC Symphony	Hit Parade
10:15 Hockey Game	" "	" "
10:30 Circus Program	" "	" "
10:45 " "	" "	Capital Opinion
11:00 Paul Burton	" "	News
11:15 Otto Thurn	News	Denny's Band
11:30 Sullivan's Band	Breeze's Band	Baum's Band
11:45 " "	Rapp's Band	" "

SUNDAY—Daylight

WTAM	KDKA	WJAS
7:00 Song Service	.....	.....
7:30 Concert	.....	.....
8:00 Organ Recital	Happiness Trails	.....
8:30 Creolians	" "	.....
9:00 The Clock	Coast To Coast	St. Patrick's
9:30 Melody Moments	" " "	" "
10:00 Radio Pulpit	Russian Melodies	Air Church
10:30 American Youth	Aloha Time	Aubade Stringe
11:00 Music of Today	Episcopal Church	English Lutheran
11:30 Melody Tapestry	" " "	" "
12:00 Madrigal Singers	Music Hall	Major Bowes
12:30 Round Table	" "	Music From Italy
1:00 Musical Plays	Great Play	Air Church
1:30 World's Fair	" "	World's Fair
2:00 Kent State	Magic Key	Americans All
2:30 Barry McKinley	" "	Rangers
3:00 Art Museum	Armco Band	Amateur Hour
3:30 Shaker Plays	Music Festival	" "
4:00 Star Gazer	Organ	Rev. Coughlin
4:30 Your World	Shadyside Presby.	" "

SUNDAY—Night

WTAM	KDKA	WJAS
5:00 Uncle Ezra	Metropolitan Opera	St. Louis Blues
5:15 " "	" "	" " "
5:30 Spelling Bee	Man From Cooks	Ben Bernie
5:45 " "	Dog Heroes	" "
6:00 Catholic Hour	Music Please	Silver Theater
6:15 " "	Newspaper	" "
6:30 Tale of Today	Tale of Today	Hollywood Gate
6:45 " " "	" " "	" "
7:00 Jack Benny	World's Fair	People's Platform
7:15 " "	Popular Classics	" "
7:30 Bandwagon	Seth Parker	Hollywood Guild
7:30 " "	" "	" "
8:00 Charlie McCarthy	Cleveland Symphony	This Is New York
8:15 " "	" "	" " " "
8:30 " "	" "	" " " "
8:45 " "	" "	" " " "
9:00 Merry Go Round	Hollywood Playhouse	Sunday Symphony
9:15 " " "	" "	" "
9:30 Familiar Music	Winchell	" "
9:45 " "	Irene Rich	" "
10:00 The Circle	Romance, Rhythm	Melody Madness
10:15 " "	" "	" "
10:30 " "	Cheerio	Kaltenborn
10:45 " "	"	Barry Wood
11:00 News, Music	News	Giles' Band
11:15 Music You Want	Missionaries	" "
11:30 " " "	Orchestra	Bleyer's Band
11:45 " " "	"	" "

MONDAY—Daylight

WTAM	KDKA	WJAS
7:00 Musical Clock	Western Trails	.....
7:30 Music Box	Uncle Russ	Musicale
8:00 Health, Home	Musical Clock	News
8:30 Whistler and Dog	" "	Friendly Singer
9:00 Myrt and Marge	Shopping Circle	Richard Maxwell
9:30 Kitty Keene	Editor's Daughter	Joyce Jordan
10:00 Central City	Story of Month	Doctor Malone
10:30 Just Plain Bill	Tena and Tim	Hilltop House
11:00 David Harum	Mary Marlin	Volkwein's Musicale
11:30 Widder Brown	Pepper Young	Big Sister
12:00 Tena and Tim	News	M. M. McBride
12:30 Linda's First Love	Farm, Home Hour	News
1:00 Julia Blake	" " "	Goldbergs
1:30 Resume	Women and News	Road of Life
2:00 Betty and Bob	Betty and Bob	Doc Bartley
2:30 Valiant Lady	Valiant Lady	Air School
3:00 Mary Marlin	Home Forum	Curtis Institute
3:30 Pepper Young	Congress of Clubs	" "
4:00 Backstage Wife	Club Matinee	Ruth Carhart
4:30 Vic and Sade	" "	So Long Ago

JOBLESS AID BUREAU TO BE CLOSED MONDAY

Sharon Quigley, manager of the East Liverpool unemployment compensation office, announced today that the quarters will be closed all day Monday in observance of Lincoln's birthday.

Applicants who ordinarily make their weekly reports on Monday have been requested to report either on Tuesday or Wednesday next week.

There are about 700,000 reindeer in Alaska, divided into 78 herds.

Old Clock Repaired

LOWELL, Mass.—Executive action by Mayor Archambeau was necessary before repairs could be started on the 75-year-old clock in the tower of All Souls church. During its life-time the clock has required only minor repairs.

TODAY'S NEEDLEWORK DESIGN

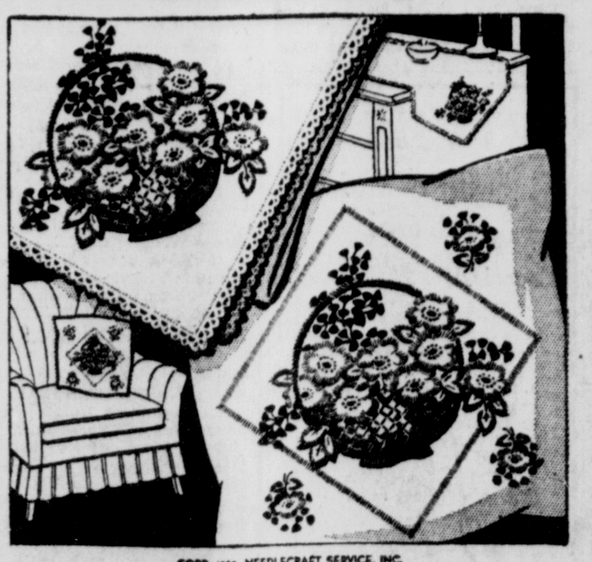

COPR. 1939, NEEDLECRAFT SERVICE, INC.

HOUSEHOLD LINENS PATTERN 1982

CHOOSE these striking basket motifs if you want pick-up work that will fascinate you. Do them in wool, silk or cotton; the embroidery is mainly single stitch. The baskets and sprays lend themselves to a great variety of linens. Pattern 1982 contains a transfer pattern of 10 motifs ranging from 12¾ by 12¾ inches to 2 by 2¼ inches; illustrations of stitches; materials required; color schemes.

Send 10 cents in coin for this pattern to The East Liverpool Review, Needlecraft dept., 82 Eighth ave., New York, N. Y. Write plainly pattern number, your name and address.

DAILY PATTERN

SHIRTWAIST STYLE THAT'S NEW!

PATTERN 4054
By ANNE ADAMS

Here's a new dress to do you a good turn every day of the forthcoming gay season . . . and afterwards, too! You'll call it your "pal," since its can accompany you more places than any frock in your spring wardrobe. Besides, the Sewing Instructor of Anne Adams' Pattern 4054 will prove that smart tailored dresses of this type, either short or long-sleeved, are easy to make. The bodice blouses just enough to fluff out prettily above the sleek hipline. Fullness beneath the curved, front-closing yoke is stitched down as tucks or left as soft gathers. And since flared hemlines are so very graceful, the skirt obliges with the daintiest flutter! When tired of a silk belt, put a flash of colored ribbon at your waist.

Pattern 4054 is available in misses' and women's sizes 14, 16, 18, 20, 32, 34, 36, 38, 40 and 42. Size 16 takes 3¼ yards 39 inch fabric.

Send 15 cents in coins for this Anne Adams pattern. Write plainly size, name, address and style number.

Plan a dashing new spring wardrobe from Anne Adams new pattern book . . . which means—order your copy at once, if you want to finish your sewing early! Choose trim sportsters, dress-up flatterers, cheery housefrocks, dainty undies —all made easily and thriftily at home. Find out what's new in playclothes for cruise and resort wear. See fetching designs for kiddies, growing-ups and brides. Also — 'specially slimming modes for matrons! Send today! Price of book 15 cents. Price of pattern, 15 cents. Book and pattern together, 25 cents.

Send your order to The East Liverpool Review pattern department, 243 W. 17th St., New York, N. Y.

Daily Horoscope

By GENEVIEVE KEMBLE

For Sunday, Feb. 12

SUNDAY'S horoscope is a favorable one for all cultural and social or affectional activities, although there is a menace of excesses, extravagance and impetuosity, as well as over-zealous indulgences. A danger of litigation because of such rashness or want of reserve and restraint is apparent.

Those whose birthday it is may look for a year of auspicious conditions in domestic, social and emotional affiliations, provided a tendency to indulgence, extravagance and acts of turbulence and impulse is curbed. Overconfidence, optimism and want of sufficient restraint might bring about legal entanglements.

A child born on this day may be gay, light-hearted, irresponsible and self-indulgent, acting through impulse and waywardness. And while being genial and generous, its indulgences may find it running counter to authority.

* * *

For Monday, Feb. 13

MONDAY'S astrological forecast is for a definite swing away from long static and unproductive conditions, with a pronounced upturn to all property values and lagging investments. While this promises a stabilization of the fortunes, there also are snares and pitfalls to be prepared for by vigilance and sagacity.

Those whose birthday it is may anticipate a trend away from stagnations and crystallization of the affairs. There is definite promise of an up-swing in investments and property values, with fortunes gaining much stability and security. However, there are portents of sinister omen through fraud, cheating, treachery and collusion to sweep this away unless unusual vigilance and sound tactics be exercised.

A child born on this day may be versatile and resourceful, with much stability of character and steadfastness.

MARRIAGE LICENSES

Issued At Lisbon

Glen Wilson, Toronto, mill worker, and Virginia Hall, East Liverpool, potter.

Issued At Steubenville

Frank Pottersnyk of Colliers, W. Va., and Anna Vag of Mingo.

Truman Keeder and Josephine Nixon of Stratton.

Maynard Ridinger and Eunice Hartfield of Brilliant.

DULL TEETH FOIL DEATH

SAN DIEGO, Cal.—Tough skin and dull teeth saved Joe Reyes, 4, from biting himself to death. Despondent over domestic troubles, Reyes attempted suicide by biting his wrists. Police jailed him.

Find of a Lifetime
"In two special instances we used San-Cura Ointment and discovered it to be the "find of a lifetime," writes Mrs. E. F. Linke, 1514 W. 55th Street, Chicago. Antiseptic San-Cura Ointment soothes and aids in healing minor sores, cuts, burns, itching piles and irritated skin. 35c and 60c at Herche's and all drug stores.—Adv.

ABOVE ALL—TIGHT!
The Roof we will build for you, will be enduringly protective. For that is the primary purpose of a Roof. It may be styled to conform with whatever type building it tops. And it will be a leader, in its type, whatever its character; but, first, last, and above all else, it will be everything that a first class Roof can and should be!
• INSULATION
• FURNACES
• ROOFING
• PHONE 972 •
CAPEHART BROS.
653 WALNUT ST.

SAVE $10.00
ON THE PURCHASE OF AN AUTOMATIC WATER HEATER
Enjoy Real Hot Water Service for only a few pennies a day. Turn the faucet in the bathroom—kitchen or laundry any hour of the day and Steaming Hot Water gushes forth. Always at the right temperature—always at your command.

Trade-in your old water heater. FOR A LIMITED TIME we will allow you $10.00 for your old heater, regardless of its make or condition. Come in today . . . see this wonderful heater just as it will be in your home . . . USE OUR EASY PAYMENT PLAN . . . BUY NOW . . . SAVE MONEY.
As Low As $3.00 Down
The Manufacturers Light & Heat Co.
110 W. Sixth St. East Liverpool, O.

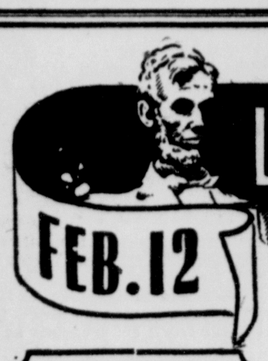
LINCOLN'S BIRTHDAY
FEB. 12
HE SHALL NOT PERISH
So long as there is a desire for freedom; so long as there is tolerance and forbearance; so long as there is democracy . . . so long will the memory of Abraham Lincoln remain fresh.
The inspiration that we receive from the memory of Lincoln has been part and parcel of our business methods. The application of his principles to our business has rewarded us through your ever increasing patronage. We take this opportunity to thank you.
Steve Phillips
BRING Your Family for Sunday DINNER
★
Full Course Dinners Served All Day
50c - 65c and 85c
LINCOLN Restaurant
115 E. SIXTH ST. EAST LIVERPOOL, O.

Social Affairs

SEVENTEEN MEMBERS OF REBECCA GRISCOM CHAPTER, Daughters of the American Revolution, held their February business session Friday night at 8 o'clock in the lecture room of the Carnegie Public library with the regent, Mrs. M. D. McCutcheon, in charge. Mrs. Walter Hewitt was appointed chairman of the committee for student loans.

Plans were made for the chapter and the Meg Latimer society, Children of the American Revolution, to attend services in the First United Presbyterian church Sunday, Feb. 19.

A Washington's birthday tea will be held Wednesday, Feb. 22, at 2 o'clock in the Mary Patterson Memorial, when Mrs. Ross Cherry of Sandusky, monologist, will present a program in colonial costume. Mrs. Adam J. McWilliam will be chairman of the affair and the Meg Latimer society and other guests will be present.

⁂

Mrs. Barron Berhalter entertained a group of friends Friday night at her home in Monroe st. with a Valentine party. Chinese checkers were the pastime and trophies were awarded Mrs. J. T. Palmer and Mrs. Jean Jester.

Valentine favors were presented each guest and refreshments were served by the hostess and her daughter, Mrs. Hugh Stewart. Covers were arranged for 10.

⁂

Degree staff of Ohio City Rebekah lodge 782 met Friday night in the Odd Fellows' hall, Pennsylvania ave., East End. Mrs. Jennie Morse is team captain. The business session was conducted by the president, Mrs. Gertrude Smith.

Contests were enjoyed and trophies were awarded Mrs. Sadie Andrus, Mrs. Evelyn Wilson and Mrs. Elizabeth Czech. Valentines were exchanged.

Refreshments were served by the hostesses, Mrs. Roberta English, Mrs. Clara Hall and Miss Elizabeth Fuller. Covers were arranged for 30 and Valentine novelties were used in the appointments.

The next meeting will be held in the Odd Fellows' hall March 10 with Mrs. Bertha Wright, Mrs. Smith and Mrs. Morse associate hostesses.

⁂

Following the business session of Crystal chapter 18, Order of Eastern Star, Thursday night in the Masonic temple, which was in charge of the worthy matron, Miss Helen Capehart, a program was presented in charge of Mrs. Kurt Bergner. Members took part in an amateur radio Professor Quizz and those winning were Miss Capehart and Mrs. Alvin Keys.

Covers were arranged for 40 at the luncheon, which was served by Mrs. William Barlow and her committee.

A 6 o'clock coverdish dinner will be enjoyed March 9 with Mrs. Edward Farrall chairman. Initiation will take place during the business session.

⁂

Thirty-five members of the Builders class of the Anderson Methodist Episcopal church were entertained at the home of Mr. and Mrs. Floyd Vess in Denver st. Friday night. Devotionals opened the meeting and were in charge of Mrs. Wesley A. Miller, after which the president, Mrs. Albert Pelley, conducted the business session.

Social hours were spent with contests, which were won by Mrs. Daisy McCain and Mrs. Ann Holt.

The hostess was assisted in serving refreshments by Mrs. Rowland Edgar and Mrs. Charles Fowler.

Mr. and Mrs. Clinton Seevers of Fairview st. will receive the class March 17.

⁂

Art Circle club members enjoyed a 6:30 coverdish dinner Thursday night in the home of Mrs. Anna Judge of St. Clair ave. Covers were arranged for 12 at the table, which was decorated with flowers and candles. The hostess was aided by Mrs. Paul Judge and Mrs. Walter Van Fossen.

Contests were the diversions of the evening, trophies being awarded Mrs. Vincent McGeehen and Mrs. George Bloor.

Special guests were Mrs. Paul Judge and Mrs. William Lewis.

The club will celebrate its 25th anniversary Feb. 23 with a 6:30 dinner at the Mary Patterson memorial.

⁂

Mr. Lloyd Tucker, Mr. Henry Douglass and Mr. Floyd Smith were associate hosts to members of the Willing Workers class of the Second Christian church Friday night in the social room of the church. The president, Mrs. Nellie Wilson, conducted the business session, after which games were the pastimes. Trophies were awarded Mr. Lloyd Tucker, Mr. George Wilson, Mr. T. M. Fullerton and Mrs. Floyd Smith.

Refreshments were served 15 guests by the three hosts.

March 10 the meeting will be held in the church with Mrs. Floyd Smith, Mrs. Cora Wilson and Mr. James Miles in charge.

⁂

Mrs. Lucy Douglass entertained members of the Vogette club Thursday night at her home in Center st., Beechwood, with Mrs. Nellie Wilson as associate hostess. Prizes for contests were awarded Mrs. Wilson and Mrs. Gladys Smith.

Covers were arranged for 19 at the luncheon served by the two hostesses.

Feb. 23 the hostess will be Mrs. Nina Cox of the Sub-station.

⁂

Ten members of the Sub-Deb club were received Thursday night in the home of Miss Dorothy Goppert of Princeton ave., when needlework and games were the pastimes. Trophies were awarded Misses Helen Trantor and Doris Delaney.

Refreshments were served by the hostess, assisted by her sister, Miss Peggy Goppert.

March 2 the club will meet with Miss Delaney of Michigan ave.

⁂

Mrs. Ina McLane entertained members of the Philathea class of the First United Presbyterian church Friday night at her home in Church st. Devotionals and the business session were in charge of the president, Mrs. Howard Moore.

Contests were enjoyed during the social hour and a reading, "That Terrible Tommy," was given by Mrs. J. A. Dimmerling.

Covers were arranged for 12 at the luncheon, which was served by the hostess, assisted by Mrs. Ernest O'Brien.

⁂

Personals

Mrs. W. Donald Gass of St. Clair ave. has returned from a two-week visit with her mother, Mrs. Carrie Phillips, in Hamilton, O.

Misses Grace and Jean Burford of 827 Burford st. are spending the winter in Orlando, Fla.

Mr. and Mrs. John O. Davis of Jefferson st., who are spending the winter in Miami, Fla., will leave Monday for a week's visit in Havana, Cuba and will later visit Key West.

Mrs. Percy Frost, Mrs. Harry Frost and Thomas Porter Jr., left today for a visit with Mrs. Porter Bough in St. Petersburg, Fla.

Rev. and Mrs. N. R. Somerville of Erie st. visited their son, Donald Somerville, a freshman at Mt. Union college, Alliance, Friday night and attended a basketball game while there.

Sullivan Bosco of Anderson blvd. is a business visitor in North Carolina.

Mrs. Hugh B. Lynch Jr. of Indiana ave., Chester, is visiting her mother in Hastings, W. Va.

Next Week's Social CALENDAR

Monday

Women's Missionary Work society of the Methodist Protestant church will hold its monthly meeting in the church parlors.

Purity council 7, Daughters of America, will hold a penny social following the business session in the Sons of Veterans' hall, East Sixth st.

Susannah Wesley Missionary society of the First Methodist Episcopal church will be entertained by Mrs. Claude Ruckman at the Mary Patterson memorial.

Beatrice temple, 21, Pythian Sisters, will hold a business session in the Knights of Pythias hall in the Diamond.

A missionary tea will be held by members of the Daisy Circle class of the Orchard Grove ave. Methodist Episcopal church in the church social room. Mrs. Wesley A. Miller will give a travelogue "The Trails of Adventure."

Goodwill club members will meet with Mrs. Raymond Clepdenning, Park way, with Mrs. Jennie Morse associate hostess.

Elizabeth Fleming chapter, World Wide Guild of the First Baptist church, will hold a dinner at 6 o'clock in the church, the Women's Missionary society to be guests.

Newell Junior Women's club will meet with Miss Iva McComas, Grant st., Newell.

Misses Dorothy and Ruth Manypenny of Ohio ave. will be hostesses to members of the S. S. C. club.

Mr. and Mrs. J. A. Harvey of West Third st. will entertain members of the Eight O'clock club.

Mrs. James Horger of Etruria st. will be hostess to members of her bridge club.

L. B. T. club members will meet with Miss Clara Collins, Cadmus st.

Circle 1 of St. Stephen's Episcopal church will hold a business session in the church at 7:30 o'clock. Mrs. Clara Wilson will be hostess.

Mrs. Earl Spahr of McKinnon ave. will receive members of her bridge club.

⁂

Tuesday

Mrs. C. D. Evans and Miss Eleanor Dudley will be hostesses to members of the Symphony club at the home of Mrs. L. P. Lutton, Indiana ave., Chester.

Stratton circle, Protected Home Circle, will hold a pot luck supper in the Moose hall, East Fourth st.

Ceramic Rebekah lodge 286 will entertain with a Valentine party and old-fashioned spelling bee in charge of Mrs. Isabelle Candlin tonight in the Odd Fellows' temple, West Sixth st. Refreshments will be served by Mrs. Isabelle Candlin. Miss Lois Welch, noble grand, will conduct the business session.

Mrs. Hazel Wood of Prospect st. will be hostess to members of the Chameleon club.

Guest night and a Valentine party will be held by members of the Soroses club at the Mary Patterson memorial.

Mrs. James Davis of Cadmus st. will be hostess to her bridge club.

A penny social will follow the business session of All-American council 287, Daughters of America, in the Sons of Veterans' hall, East Sixth st.

A Valentine dance will be held at B'nai Jacob synagogue under the auspices of the women's auxiliary.

Elks club will entertain with a Valentine dance with Johnny Jones' orchestra from Youngstown furnishing the music.

Women's Home and Foreign Missionary society, auxiliary 2, will entertain with a Valentine tea in the social room of the church from 2 to 5 o'clock.

A Valentine exchange party will be held by members of the Jolly Eight club at the home of Mrs. Louise Finney, Pennsylvania ave., East End.

Mrs. Arthur Geer of Oakwood ave., Pleasant Heights, will be hostess to members of the Friendly Art club.

Grand Slam club members will meet with Mrs. Russell Smith, Ravine st.

Miss Marjorie McNicol of College st. will be hostess to members of her bridge club.

Miss Nettie Bondy of the Walnut apartments, East Sixth st., will be hostess to members of the Hillel Study club.

Young Women's Missionary society of the First United Presbyterian church will meet with Mrs. Paul Hutchman, Pennsylvania ave.

Kings' Daughters class of the First Baptist church will meet with Miss Dorothy Mahoney, Pleasant Heights.

A meeting of the Ladies' Aid society of the Newell Methodist Episcopal church will be held at the home of Mrs. Harvey Mellon, Grant st., Newell.

Sara J. Reinartz society of St. John's Evangelical Lutheran church will be entertained in the home of the sponsor, Miss Elizabeth Schneidmiller, Orchard Grove ave.

Friendship class of the First Presbyterian church will hold a 6 o'clock coverdish dinner in the church.

R. and F. club members will meet with Mrs. Florence Hendricks, Valley ave.

⁂

Wednesday

Holyrood lodge 196, Daughters of Scotia, will hold a card party at the home of Mrs. Charles Kidd, St. George st.

Members of the Live Wire club will meet with Mrs. Lessie Thomas, 853 Pennsylvania ave.

Mrs. Nevada Kinney of Pleasant Heights will be hostess to members of the Pokenno club.

Members of the Velvera club will be received in the home of Mrs. May Kennedy, Pennsylvania ave., East End.

East Liverpool Country club duplicate contract bridge players will hold a party in the club this afternoon.

Daisy Circle class of the Orchard Grove ave. Methodist Episcopal church will hold a business session in the church with Miss Carrie Richey hostess.

⁂

Thursday

Thursday Afternoon Bridge club will meet with Mrs. John Brown, Calcutta.

A Valentine party will be held by PaMir Zuanna 43, Ladies of the Orient, in the Odd Fellows' temple, West Sixth st., with Mrs. Sadie Andrus hostess.

Mrs. Beatrice Lunger of Persimmon lane will be hostess to members of the C. and L. club.

Loyal Workers class of the First Church of Christ will hold its monthly meeting in the social room of the church with Mrs. Bernice Howard and her committee in charge.

Class 13 of the Second Presbyterian church will hold a box social in the church.

Merry Makers club will meet with Mrs. Ray Dearth, Bradshaw ave.

Friendly Circle club members will meet with Mrs. Agatha Lamb, Sophia st.

Miss Alma Lane of Erie st. will be hostess to members of the Variety club.

Triangle club members will hold a Valentine party at the home of Mrs. W. H. Peddicord, College st.

Gleaners class of the Newell Methodist Episcopal church will meet with Mrs. Ida Baxter, Harrison st., Newell, with Mrs. Etta Dickey associate hostess.

Women's Home and Foreign Missionary society, auxiliary 1, of the First Presbyterian church will meet in the church this afternoon with Mrs. William Niblock leader.

Women's Home and Foreign Missionary society, auxiliary 1, of the Second Presbyterian church will meet in the church with Mrs. James Crawford hostess. Election of officers will take place.

Berachah class of the Nazarene church will meet with Miss Helen Bennett, Oak st.

Mary Blazer Missionary society of the Emmanuel Presbyterian church will be received by Mrs. Edward Adams, Elysian way, at 2:30 p. m.

⁂

Friday

Builders class of the Anderson Methodist Episcopal church will be entertained in the home of Mrs. Floyd Vess, Denver st.

Columbiana County council of the American Legion auxiliary will meet with the Lisbon unit.

Mrs. Cecil Pearce of Lincoln ave. will be hostess to members of the Mary Martha class of the Methodist Protestant church.

Mrs. John Gray of First ave., East End, will be hostess to members of the Jolly Eight club.

Ohio City Rebekah lodge 782 will meet in the Odd Fellows' hall, Pennsylvania ave., with the noble grand, Mrs. Ruth Tucker, in charge.

⁂

Saturday

Mrs. J. E. Anderson of Lincoln ave. will entertain members of the Bible Literary club at the Mary Patterson memorial this afternoon.

New Century club will be received in the home of Mrs. J. T. Carey, St. Clair ave.

'SCHOOL GIRL' AIR COMES TO SPRING FROCKS

WHITE collars and cuffs are spring fashion news of 1939. Lace-edged pique makes those which accent this navy blue frock of self-checked, sheer porous wool, and give it a school-girl air. Notice the new sleeve length and the full skirt designed with unpressed pleats.

Wellsville Social Notes

Ladies of the Grand Army held a meeting in the Yellow Creek Grange hall Thursday afternoon and installed the following officers: Mrs. Ethel Woodrow, president; Mrs. Margaret McIntosh, senior vice president; Mrs. Molly Pointer, junior vice president; Mrs. Viola Dunn, secretary; Mrs. Betty McIntosh, treasurer; Mrs. Cora Rolley, patriotic instructor; Mrs. Bertie McBane, chaplain; Mrs. Margaret Campbell, conductor; Mrs. Florence Pointer, assistant conductor; Mrs. Inez Campbell, guard; Mrs. Pearl Dales, assistant guard; Mrs. Pearl Armstrong, pianist, Mrs. McIntosh, Mrs. Margaret Miller, Mrs. McBane and Mrs. Florence Pointer, social committee.

Mrs. Rolley read a paper on Lincoln's birthday, after which Mrs. Dales gave the Gettysburg address.

A box luncheon was enjoyed by 31 members.

⁂

Happy Hour club members were entertained Friday night in the home of Mrs. C. F. Dysert, Main st., with sewing and music as the pastimes. A contest was won by Mrs. Kathryn Fiber and Mrs. Edna Clark.

Mrs. Dysert served an oyster supper at the close of the evening, covers being arranged for eight.

Mrs. Alice Miller of Riverside ave. will be hostess Feb. 21.

⁂

Young Women's Missionary society of the First United Presbyterian church met with Mrs. Hayes Clemens, Center ave., Thursday night with Mrs. Alfred Bjelke in charge of devotionals. Miss Nan Stevenson was lesson leader and talks were given by each member on the study book, "Moving Millions." Mrs. William Gould, president, conducted the business session.

Refreshments were served by the hostess, assisted by Mrs. Bjelke.

The next meeting will be held March 9, the place to be announced later.

⁂

Celebrating the birthday anniversary of Mrs. J. M. Hickman, a group of friends and neighbors surprised her Friday night at her home in Maple ave. Games were the diversions of the social hours and the hostess was presented with a gift.

Refreshments were served by Mrs. John Reilly and Mrs. John Pacey.

⁂

Three tables of bridge were in play Thursday night when Mrs. William Storer entertained members of her club. Trophies were awarded Mrs. Clarence Peters, Miss Ruth Sullivan, Mrs. Charles Donaldson and Mrs. Ray Arbaugh.

Refreshments were served by the hostess, assisted by Mrs. T. H. Hunsicker. Flowers and a color scheme of pink and white were used in the appointments. Special guests were Mrs. Paul Skinner of Smithfield; Mrs. Homer McDevitt of Chester; Miss Ruth Sullivan of East Liverpool, and Mrs. J. B. Rice.

⁂

B. H. and F. H. members enjoyed a meeting at the home of Mrs. Nevada Kinney, Main st., Friday night, when three tables of 500 were in play. Honors were awarded Mrs. Mildred Tolson, Mrs. Margaret Williams and Mrs. Ada Anderson. Guest prizes were presented Mrs. Ray and Mrs. Nell Bereton.

The hostess was assisted in serving refreshments by Miss Marjorie Alice Tolson. Special guests were Mrs. Ray and Mrs. Nell Bereton, Mrs. Clinton Sanders and Mrs. Sara Stewart.

Mrs. Williams of Ravine st., East Liverpool, will be hostess Wednesday, Feb. 22.

⁂

Wellsville Personals

Mr. and Mrs. Thomas A. Hibbins of the Lisbon road spent Friday in Pittsburgh.

Mrs. John Dustman of Clark ave. is visiting her daughter in Cleveland.

⁂

Chester Social Notes

Dubious Dozen met Friday night at the home of Mrs. Florence Priest of Fifth st. with Miss Ruth Jones conducting the business session.

Fancywork and games were diversions, with prizes going to Mrs. Grace Goddard and Mrs. Gladys Whippler. Lunch was served by the hostess.

The next meeting will be Feb. 24 at the home of Mrs. Ethel Callahan of River st.

⁂

Bonnie Scots club met Thursday night at the home of Miss Melva Poe of Louisiana ave. and held the annual election of officers. New officers are: Miss Jane Hobbs, president; Miss Poe, secretary; and Miss Margaret Cook, treasurer.

Games and contests were the diversions, with prizes going to Miss Hobbs and Miss Betty Hindes.

Guests were: Misses Jane Nichol, Martha Rizor, Ruth Helen Zerkle, Margaret Cook, Jane Hobbs, Betty Hindes and Melva Poe

The next meeting will be Feb. 22 at the home of Miss Zerkle.

⁂

Hugh Cross and Shug Fisher from station WWVA will appear Monday night at 8 in the city hall auditorium in a benefit performance for the Tingler triplets, of near the Allison school. The show will consist of music, singing and dancing and includes Mary Ann, Ted Grant and Buddy Ross.

⁂

Two tables of bridge were in play Friday night when the M.N.O. club met at the home of Mrs. Harold Gregory of Louisiana ave.

Prizes for high score went to Mrs. Kenneth Gibbs, Mrs. Alvin Babb and Mrs. Frank Wilson. Mrs. Thelma Davis was awarded the traveling prize.

Lunch was served by the hostess assisted by Mrs. Wilson, who was a guest.

The next meeting will be Feb. 24 at the home of Mrs. Gibbs of Pennsylvania ave.

Builder's class of the First United Presbyterian church will meet Monday night at 5:30 for a supper to be served in the basement of the church. The committee in charge is: Miss Mary Wilson, Miss Gayle McDonald and Miss Betty James. Following the supper the Rebecca Vorhis circle will meet in charge of Mrs. K. Glen Fleming.

⁂

Chester Personals

Mrs. K. Glenn Fleming of Carolina ave. has returned to her home after a visit with relatives in Pittsburgh.

Miss Martha Finley of Charleston is spending the week-end with her parents, Mr. and Mrs. J. N. Finley of Third st.

⁂

Midland Social Notes

Dr. E. K. Patton, child psychologist of Geneva college, was the speaker at the Founders' Day program Friday night in the Carnegie library. Members of all the parent-teacher associations, the Midland Civic club and the Midland Civic club Juniors attended.

Dr. Patton spoke on the topic, "Homes." It was in open forum style, the women asking questions concerning his subject. Mrs. D. O. Porter, president of the Fourth st. P.-T A., presided. The program included a violin solo by John Kinsey, accompanied by Vivian Jacobs; two readings by Lillian Harrigan, "Betty At The Baseball Game," and an Irish reading, "Envy;" and vocal solos by Mrs. Edna B. Neely, "Sweetest Story Ever Told" and "Nursery Rhymes."

After the meeting tea was served in the basement of the library. Mrs. John Scully, Mrs. W. I. McInerney, Mrs. P. A. Fernsler and Mrs. W. E. Davis poured.

⁂

The Ladies' Bible class of the Methodist Episcopal church met Thursday night at the home of Mrs. E. F. Frederick in 11th st., with Mrs. Orme McCarthy and Mrs. John Heckman as hostesses.

Games were played and a general social time was had. A luncheon was served by the hostesses. Mrs. O. E. Edwards and Mrs. John Coble will be in charge of the meeting for March in the church.

⁂

Lisbon Social Notes

Miss Bertha Johnson will be hostess to the Monday club at her home on Vine st. Monday night. Mrs. Frank Hiscox will present a paper on "A Pin Point Paradise in the Atlantic." Mrs. W. A. Frew's paper is entitled "Thomas Mann." Mrs. Lyle Harris will entertain the group at its next meeting Feb. 27.

⁂

Rev. Carl Asmus, pastor of the Salem Methodist church, will speak at a dinner meeting of the Wesleyan Brotherhood at the Methodist parish house here Tuesday night. The address and program will follow a dinner at 6:30 p. m.

SALINEVILLE

Nine tables of cards were in play at the card party Thursday night in the I.O.O.F. hall, sponsored by Cable Rebecca lodge.

Bridge trophies were awarded to Miss Elizabeth Maple and Edsel Carter. Eucher awards went to Walter Goddard and Mrs. Roy Manning and 500 trophies to Jacob Van Royan and Mrs. George Goppert. The next party will be March 2.

Mrs. Thomas Strabley, president, conducted the meeting of the Altar and Rosary society Thursday night in the K. of C. hall.

After the business session a social hour was enjoyed. The members held a towel shower for the local council Knights of Columbus. Lunch was served by the committee.

Present were: Mrs. John Hesketh, Miss Mary Sheehan, Mrs. Edward Sheehan, Mrs. Charles Mundy, Mrs. Hannah Joseph, Miss Minnie Maley, Mrs. Elizabeth Gill, Mrs. Frank Conklin, Mrs. David Orr, Mrs. John Cozzoli, Mrs. Thomas Strabley, Mrs. George Jewell, Mrs. Paul Maher, Mrs. Jacob Van Royan and Miss Myrtle Strabley.

Hostesses for the April meeting will be Mrs. Anna Orr and Mrs. Mary Van Royan.

Live Wires club was entertained recently at the home of Mrs. Pauline Tinlan of Carrollton. Mrs. Louise Goppert was awarded a trophy for high score in bridge and Mrs. James Hart won the traveling prize. Others present were: Mrs. William Lange, Miss Virginia McClellan, Miss Helen Skinner, Mrs. Eugene O'Donnell, and Mrs. William Emerick.

Mr. and Mrs. Fred Goppert of Chester have concluded a visit with Mr. and Mrs. George Goppert.

Miss Dorothy Clark has concluded a visit with her aunt and uncle, Mr. and Mrs. E. P. Coburn, of Wellsville.

NEW CUMBERLAND

The New Cumberland Junior Women's club will hold a Valentine party Tuesday night at 7:30 at the Wilson tea room in Hollidays Cove. Members will have their husbands and friends as guests. Mrs. Thomas Bruce is in charge of reservations.

Mrs. Harry Jones is recovering from an operation and is now suffering with a blood clot on her left leg.

Mrs. Edgar Hassel is confined to her home by illness.

Miss Anna McNeil, an employe in the county clerk's office, is confined to her home by illness.

Mrs. John McCrea of Liberty, Pa., has concluded a visit with Mrs. Irene McCrea, who is confined to her home by illness.

Mrs. Ronald Pettit, a patient in East Liverpool City hospital, is reported improving.

Mrs. Gene McGonigle of Cleveland is visiting her sisters, Miss Tacey Shetter and Mrs. John Fleckenstein of Second ave.

Mrs. J. A. McKenzie visited Thursday in Pittsburgh with her son, T. F. McKenzie, who is a patient in Mercy hospital.

"BE WISE" SEND HER FLOWERS

"They Speak the Language of the Heart"

Send Her a Corsage

Our Own Grown GARDENIAS CAMELLIAS And ORCHIDS

SPECIAL — OUR OWN GROWN Roses $1.00 doz. UP

Complete selection of cut flowers and potted plants including potted Tulips, Daffodills., Hyacinth, Cyclamen, and Primroses, etc. at our usual low prices.

There Is No Scarcity of Flowers At —

Riverview GREENHOUSES
East Liverpool's Largest Floral Establishment
ANDERSON BLVD. PHONE 714

E-E-Emagine! the Economy Maytag washer for only $59.95 (at factory)

See Your Maytag Dealer Today! He'll arrange a free demonstration—a good trade-in on your present washer—and low easy terms that are right for you!

YOU'RE MONEY AHEAD WITH Maytag! WASHERS - IRONERS

Trotter Hardware Co.
DRESDEN AVE. PHONE 1244

GIVE IT TO US
WET WASH 10 lbs. 59c
TROY LAUNDRY SERVICE TEL. 537

WIVES enjoy dining out, too!

Especially .... Valentine's Day

.. and not only wives, but sweethearts . . . whether it's luncheon, tea or dinner—Jay's serve it perfectly! Fine food, tastefully prepared. Make it a point to eat regularly at Jay's.

FROG - LEG DINNER .. $1.00

DINNERS 65c, 85c $1.00

Jay's Restaurant
119 E. Sixth St. Phone 9144

Richelieu Quality Foods
Cracked Wheat 20c
Steel Cut Oatmeal 20c
Garlic Tablets 40c
"For High Blood Pressure"
Alberty's Food
"Cerealin" Vitamin D Added
Battle Creek Health Foods
Psyllium Seed 29c
Lacto-Dextrin and
Box LD-LAX, Special 97c
Whole Wheat RUSK 18c
MIRAGO HEALTH TEA
For Arthritis, Neuritis, Rheumatism, Chronic Constipation.
97c BOX. TRIAL SIZE 25c
100% Whole Wheat Flour
Complete Line of Diabetic Foods
Starch Reduced—Weight Control
Dr. Jackson Meal
—Listers Butter
Cuban Honey—Wheat Germ 20c
Swiss Kriss—Malted Nuts
Beech-Nut Baby Food 10c glass
B-Lac Sugar Pablum
Vegetable Table Salt 35c
Crazy Water Crystals 50c
Swedish Ry-Krisp
Catalyn Tablets
"Nature's Source of Vitality"
Rice Flour—Gluten Flour
Savita Yeast Tablets 50c
Fig & Bran Cookies 25c

BENNETT
Health Food Center
"Safety First In Foods"
127 West Sixth Street
Phone 96-97. East Liverpool, O.

We are also celebrating two great birthdays this month, Washington's and Lincoln's, with a special flavored Ice Cream, named WHITE HOUSE.

GOLDEN STAR SPECIAL
HEART CENTER
Ice Cream Bricks

Golden Star Ice Cream plays the part of cupid in a special designed Heart Center Brick. All sweethearts from one to a hundred years wil enjoy its delicious flavor. It is not only tasty, economical and convenient, but also provides a source of Valentine Day atmosphere.

SPECIAL VALENTINE MOLD:
Golden Star has also made individual heart molds. A perfect dessert for your Valentine Party. Place your order now!

GOLDEN STAR PRODUCTS
- Baby Milk
- Ice Cream
- Coffee Cream
- Vitamin D Milk
- Whip Cream
- Chocolate Milk
- Golden Flake
- Butter Milk
- Cottage Cheese
- Butter
- Orange Ade
- Grape Ade
- Tasty Lemon
- Well Water Ice

Under Licensed Laboratory Control
Golden Star Dairy
And 200 Member Producers of Dairymen's Cooperative Sales As'n.

36-Year-Old Fighter Is Louis' Next

HERE is Jack Roper, 36-year-old little known heavyweight who is scheduled to meet Heavyweight Champion Joe Louis in a championship bout at Los Angeles next April. Roper, known as "Ol' Man Mose," has no national ranking. He has been kayoed several times in his 15-year career in the ring.

Potters Win Traditional Battle With Salem

SPORTS

EAST LIVERPOOL REVIEW

PAGE 9 EAST LIVERPOOL, OHIO, SATURDAY, FEBRUARY 11, 1939. PAGE 9

SUSTAINED ATTACK IN FIRST PERIOD DECIDES LOCAL'S 27-20 TRIUMPH

Bruno And Robinson Share Honors In Blue And White Offensive Thrusts—Brown Turns In First-Rate Performance—Dickey Features For Quakers

FLOYD E. WEIDMAN
The Review Sports Editor

Coach Howard Lindell's East Liverpool High school passers left little to be desired when they defeated a highly-touted Salem High team 27 to 20 Friday night.

Approximately 700 cheering fans jammed the Potter "pillbox" to see the steadily-improving Blue and White cagers settle Salem's hash in the first quarter when they clicked from every angle to run up a decisive 10-point margin that the Quakers never threatened for the rest of the game.

Although there were times when bad passing marred the locals' performance it was, on the whole, one of their best this season. Neither team seemed able to find the range with any consistency at the foul line, however, the Potters sinking only nine of 21 attempts and the Quakers completing six in 14.

Bruno Looks Best Of Year

Lawrence Bruno turned in his best performance of the season. His fast dribbling and excellent follow-up tactics netted him six points in the first frame while his exceptionally fine defensive work held his men on the opposition to a single field shot. Lawrence notched a final shot in the third for a total of seven points to tie with Howard Robinson for Potter high-scoring honors.

Robinson, out of the scoring limelight in the last two games, looked like his old self again. He was particularly effective under and near the basket and his fast break and speedy offensive drives set up several scoring plays.

Bernard Brown, while not sharing in the high-scoring honors, did yeoman's service at his regular forward position. In marked contrast to his usual performance, he took comparatively few shots but acted instead as a "feeder." On more than one occasion his excellent tip-off work sent the ball into the free to set up Potter scores.

Wayne Ward, although far from his usual form, managed to take third-place scoring laurels with six points. Wayne seemed to be the particular peeve of Salem Guard Glenn McLaughlin. The latter fouled Ward no less than three times when the Potter center attempted to loop in baskets. McLaughlin's efforts to bottle his man finally sent him to the showers on personals in the third.

Dickey Stars For Salem

Jim Dickey, a forward, performed best for Salem. He sent the ball through the hoop for three field goals and three fouls to top scorers of both teams. Bill Schaeffer, center, did next best for the Quakers with two deuces and a brace of singletons.

Schaeffer opened the scoring in the first minutes of the game with a foul. Brown countered with a two-master for Liverpool and Schaeffer came back to make another foul. Mackey then notched a charity toss and Bruno followed with another. From here on in it was Robinson and Bruno for most of the first.

After the first frame, however, the locals hot streak cooled and bad ball handling gave the Quakers a chance to draw up within five points of the Potters to make the half-time count 17 to 12.

The locals retaliated in the third, however, to make six units while holding Salem to one. Although the Quakers outpointed the Potters in the fourth, the first-period lead held.

East Liverpool	G.	Ft.	F.	T.
Brown, f	2	1	0	4
Robinson, f	2	5	3	7
Bennett, f	0	0	0	0
Finley, f	0	0	0	0
Ward, c	2	6	2	6
McVay, c	0	0	0	0
Bruno, g	2	6	3	7
Mackey, g	1	2	1	3
Vaughn, g	0	1	0	0
Totals	9	21	9	27

Salem	G.	Ft.	F.	T.
Duncan, f	0	0	0	0
Dunlap, f	1	3	1	3
Dickey, f	3	4	3	9
Schaeffer, c	2	3	2	6
Sutter, g	0	2	0	0
McLaughlin, g	1	2	0	2
Knepp, g	0	0	0	0
Thomas, g	0	0	0	0
Totals	7	14	6	20

Score by quarters:

East Liverpool	16	1	7	3—27
Salem	6	6	1	7—20

On To Alliance!

EAST LIVERPOOL'S High school basketball team will travel to Alliance tonight to meet the Alliance High school five. The Aviators suffered their first loss of the season at the hands of Salem several weeks ago 28 to 22 and while Salem was routed here Friday night, the Alliance club lost to New Philadelphia 37 to 31. The probable Alliance starters will be Dave Mainwaring and Hillis Hume at forwards, Victor Tsetzu at center and Ray Taylor and James Dawson at guards. Coach Howard Lindell's Potter starters will be Bernard Brown and Howard Robinson at forwards, Wayne Ward at center and Lawrence Bruno and James Mackey at guards. The varsity game will start promptly at 8:30. The reserves of the two schools will meet at 7:15.

Cagers Desire Games

The Christner Five of Akron is desirous of booking games with class B basketball teams in the tri-state district. The Akron club is backed by K. O. Christner, former heavyweight title contender, and boasts a record of 26 victories in 33 starts. Those interested are requested to communicate with Donald Hodgson at either 484 Woodland ave., Akron, or Kent State university, Kent, O.

Fight Results

By The Associated Press.

NEW YORK— Fritzie Zivic, 146¾, Pittsburgh, outpointd Eddie Booker, 147½, San Francisco, (8).

BOSTON—Al McCoy, 184½, Boston, outpointed Buddy Knox, 181, Dayton, O., (10).

SAN FRANCISCO—"Little Tiger" Wade, 144½, Chillicothe, O., outpointed Henry Woods, 138, Yakima, Wash., (10).

HOLLYWOOD—Jack Roper, 200, Los Angeles, outpointed Junior Munsell, 186, Oklahoma, (10).

(Additional Sport on Page 10)

make mine
A POPPER

WEBBER'S is the natural choice of those who live life at its best; who drink their beer for healthful pleasure. With each sip of WEBBER'S you'll detect that matchless mellow flavor which sets it brilliantly apart from ordinary beers. Ask for it in the Popper bottle . . no opener required.

webber's
ALE-BEERS

At club, tavern and restaurant or patronize your neighborhood dealer for home delivery.

Brewed and Bottled by
The CROCKERY CITY ICE & PRODUCTS CO.
W. 8th Street Main 616

Conn Triumph Over Apostoli Pleases Fans

18,900 Turn Out To Witness Fight In New York

By DREW MIDDLETON
Associated Press Sports Writer

NEW YORK, Feb. 11.—The battle of the year? You can have the taking of Barcelona. We'll choose the taking of Fred Apostoli in 15 bloody, bitter rounds by William Conn, the fight that had everything.

There was cruel and vicious hitting. There was fancy footwork and fancier headwork. There were moments when they stood and let go with all they had as the crowd came roaring to its feet and there were moments when the snarling curses of the fighters rose above the thud of leather on skin.

Finally there was the supreme rest of the boxing gods. Conn, the winner, lay flat on his rubbing table in his dressing room. His eyes were swollen, almost closed. There was a big cut under his right eye, a smaller one under his left. He looked utterly spent. And down the hall Apostoli was stepping into his shower, unmarked and smiling wryly at his manager, Larry White, bellowed, "It's an outrage, we won that fight."

Few in the crowd of 18,988 fans at Madison Square Garden last night thought so, though it had been close all the way. The fans like Conn and they probably will see a lot of him. Mike Jacobs has large plans for the Pittsburgh Irishman and probably will take the first step toward settling the scrambled light-heavyweight situation by throwing him in with Melio Bettina, the champion in this state. Last night he weighed in at 167, seven pounds over the limit for the middleweight division which Apostoli rules here and in California and six pounds above Freddy's weight.

Conn had a flickering left hook that jarred Fred off balance. He had a fast right cross that shook Apostoli and buckled his knees. He had eight rounds on our card with six for Apostoli and one even.

When the 10th round came, Conn, who was tired at the end of the 10-rounder he won from Apostoli in December, still was in there firing with both hands. He was growing stronger, and getting smarter.

Wellsville Trounces Mingo Indians Second Time 56-49

Wellsville High school's cagers again proved themselves the masters of the Mingo Junction Indians when they handed their down-river foes at 56 to 40 shellacking for the second time in two weeks at Wellsville Friday night. In the Bengals' first meeting with Mingo on Jan. 28, they edged the Indians 42 to 40.

Wellsville established an early lead that remained unthreatened throughout the game. It tallied 13 points to Mingo's 10 in the first frame and went to town in the second for 20 to make the intermission score 33 to 16. The Indians returned to outpoint the Bengals in the third, however, with 16 units to 12.

Neither team did well at the foul line, Wellsville sinking only six of 15 and Mingo making five of 14.

Calhoun, Wellsville forward, had the most trouble finding the hoop from the free line, making but one in seven tries. He did much better from the floor, however, to hustle the apple through the twine for eight goals to take top individual scoring honors. His teammate, Jack Call, made three of five from the foul stripe and six from the court for second-place laurels. Healey made the bulk of the remaining Wellsville points with five fielders and two charity tosses.

Welsh did best for Mingo with five goals and one foul. Dunlap and E. Porter were runnersup with four field shots and one free throw apiece.

Mingo's reserves took the preliminary from the Wellsville seconds 38 to 25.

The varsity summary:

Wellsville	G.	F.	Mingo	G.	F.
Lyons	2	0	Dunlap	4	1
Calhoun	8	1	Welsh	5	1
J. Call	6	3	E. Porter	4	1
Healey	5	2	Wilson	4	0
Jackson	1	0	Munis	0	0
P. Powell	1	0	C. Porter	3	2
W. Call	1	0	Sanganio	2	0
Gorrell	1	0			
Totals	25	6	Totals	22	5

Score by quarters:

Wellsville	13	20	12	11—56
Mingo	10	6	16	17—49

LISBON FIVE HANDS PALESTINE QUINTET 5TH STRAIGHT LOSS

Special To The Review

EAST PALESTINE, Feb. 11.—East Palestine High school cagers suffered their fifth consecutive defeat at Lisbon Friday night 28 to 18.

After a slow beginning, the county seaters broke away to finish the first period with an 8 to 4 advantage. Palestine came back in the second to rack up eight to Lisbon's six for a halftime count of 14 to 12. The Lisbonites pulled the game out of the fire in the third with eight units to the visitors' four.

Sharpshooting Forward Kearney led the Lisbon offensive with four fielders and a foul. Hollinger was second with four from the floor and Smith, Farmer and Holleman contributed the remaining points.

McCall's three two-pointers and two charity shots paced the Bulldog attack. Hunston followed with two from the court and Watson, B. Scally and J. Scally made one apiece to complete the score.

Lisbon reserves defeated East Palestine seconds in the preliminary 28 to 25.

The varsity summary:

Lisbon	G.	F.	E. Palestine	G.	F.
Kearney	4	1	McCall	3	2
Farmer	1	0	Jones	0	0
Holleman	0	3	Harris	0	0
Hollinger	4	0	Hunston	2	0
Smith	3	0	Watson	1	0
Panner	0	0	B. Scally	1	0
Lowry	0	0	Istnick	0	0
Hendricks	0	0	Berresford	0	0
Nace	0	0	J. Scally	1	0
Totals	12	4	Totals	8	2

Score by quarters:

Lisbon	8	6	8	4—28
East Palestine	4	8	4	2—18

Garfield Tops Sixth St. Five To Lead Loop

Central Edges McKinley In Grade School Warfare

LEAGUE STANDINGS

Teams	W.	L.	Pct.
Garfield	5	0	1000
Horace Mann	5	1	.833
Lincoln	4	1	.800
Sixth St.	4	2	.667
Central	4	2	.667
St. Aloysius	4	2	.667
Glenmoor	3	2	.600
Washington	2	3	.400
McKinley	1	4	.200
Grant	1	4	.200
Taft	1	5	.167
Pleasant Heights	1	5	.167
Neville	1	5	.167

Garfield defeated Sixth St. 19 to 1 to move into undisputed first place in the Grade School Basketball league Friday night. In other games Central edged McKinley 16 to 18 in an overtime, Glenmoor defeated Taft 6 to 4, Horace Mann walloped Grant 13 to 2, Neville nosed Pleasant Heights 8 to 5, and St. Aloysius downed Lincoln 12 to 4.

Chan scored 10 points to lead a strong Garfield offensive that netted 14 units while holding Sixth St. scoreless in the first half. Buxton made the lone Sixth St. point.

Goodman starred for Central with eight points. He put Central ahead in the fourth with a foul to make the score 16 to 15.

The Central-McKinley game was the thriller of the night. With the score knotted at 15-all in the fourth, Goodman notched a foul. Then Woods of McKinley made a technical free throw just as the final whistle blew. Maistros made the two deciding points in the overtime.

Glenmoor decided the game with Taft when it tallied four points in the first half while holding Taft scoreless. McIntosh featured for the winners with four markers.

Horace Mann had things its own way over Grant with an 8 to 0 lead at midgame. Dawson's eight points led the East Enders.

Neville decided Pleasant Height's fate in the second half after a 2 to 2 intermission deadlock. Coleman starred for Neville with six points.

Lincoln and St. Aloysius also were tied at 2-all at the intermission with the Saints pulling away in the second half. Cook's eight points led the winners.

The summaries:

Garfield	G.	F.	Sixth St.	G.	F.
Treleven	0	0	Hoopes	0	0
Kelly	0	0	Buxton	0	1
Chan	5	0	Bond	0	0
Jarrett	2	1	Wilson	0	0
Yanni	2	0	McCombs	0	0
Dreir	0	0	Shapiro	0	0
Bevan	0	0	Patterson	0	0
Waters	0	0	Robinson	0	0
Gilkison	0	0	Stockford	0	0
Molosky	0	0	Millward	0	0
Heckathorn	0	0			
Totals	9	1	Totals	0	1

Garfield	14	5	—	19
Sixth St.	0	1	—	1

McKinley	G.	F.	Central	G.	F.
Woods	2	3	Goodman	3	2
McNichol	0	0	Gauron	1	0
May	0	0	Chapman	3	0
Springer	1	0	Maistros	1	0
Robinson	0	1	Cochran	0	0
Heddleston	3	0			
Totals	6	4	Totals	8	2

McKinley	10	6	0	—16
Ceneral	6	10	2	—81

Glenmoor	G.	F.	Taft	G.	F.
Lockhart	0	0	Matthews	0	0
McIntosh	2	0	White	0	0
Cranston	1	0	McKinnon	0	0
Bodinar	0	0	Brown	2	0
Woods	0	0	Patterson	0	0
Carins	0	0			
Totals	3	0	Totals	2	0

Glenmoor	4	2	—	6
Taft	0	4	—	4

Grant	G.	F.	H. Mann	G.	F.
Martin	0	0	Burson	0	1
Bloor	0	0	McPherson	2	0
Pollock	0	0	Dawson	4	0
Barlow	0	0	Sillence	0	0
Hester	0	1	Frederick	0	0
Dray	0	0	Smith	0	0
Sisley	0	1	Christian	0	0
			Sanford	0	0
			Rindfuss	0	0
Totals	0	2	Totals	6	1

Grant	0	2	—	2
Horace Mann	8	5	—	13

P. Heights	G.	F.	Neville	G	F.
Brick	0	1	Daily	0	0
Olmstead	0	2	Allen	1	0
Hall	0	0	Coleman	3	0
Allen	0	0	Fetty	0	0
Emmerling	0	0	Crumbly	0	0
Cline	1	0	Carpenter	0	0
Totals	1	3	Totals	4	0

Pleasant Heights	2	3	—	5
Neville	2	6	—	8

Lincoln	G.	F.	St.Aloysius	G.	F.
Bogardos	0	0	Capparula	0	0
Edwards	0	0	Cook	3	2
Barker	0	0	Disch	0	0
Pennybaker	1	0	Hester	0	0
Conklin	0	2	Tomilnson	2	0
Price	0	0			
Kinsey	0	0			
Totals	1	2	Totals	5	2

Lincoln	2	2	—	4
St. Aloysius	2	10	—	12

Veneered panels on furniture are less likely to shrink and warp than solid panels, although many buyers prefer the latter.

LOCAL SECONDS, FROSH TRIUMPH

McGillivray Leads Attack As Potters Down Salem Subs

East Liverpool High school's reserve contingent paced the Salem seconds through the preliminary to down the little Quakers 30 to 26. In the other preliminary, the freshmen won their return match with Beaver Falls Junior High 24 to 20.

Dick McGillivray led the Potter attack with five field goals and three fouls. He was followed by Bennett and Bucher, who made nine and four points, respectively. Shoe's nine units were best for Salem.

The second-stringers trailed Salem 10 to nine at the end of the first and 15 to 14 at mid-game. They put the game on ice in the third, however, with 10 marks to the opposition's five.

With Treleven and Mort showing the way, the Liverpool frosh retaliated for the setback they received at Beaver Falls earlier in the season.

Both teams made seven points in the first frame, but the locals led 15 to 12 at the half and entered the fourth with a 24 to 16 margin. Treleven and Mort had seven points apiece. Callahan's six led Beaver Falls scorers.

The summaries:

E. L. Res.	G.	F.	Salem R.	G.	F.
Heddleston	1	0	Kleon	1	1
Bennett	3	3	Armeni	2	0
McGillivray	5	3	Thomas	2	1
Bucher	1	2	Shoe	3	3
Duffy	1	0	Umberger	0	0
Jones	0	0	Voliq	1	3
Morgan	0	0	Tinsley	0	0
Ludington	0	0			
Horton	0	0			
Totals	11	8	Totals	9	8

Score by quarters:

Liverpool Res.	9	5	10	6—30
Salem Res.	10	5	5	6—26

E.L. Frosh	G.	F.	B. F. Jr. Hi	G.	F.
Treleven	3	1	Blazak	1	1
Mort	2	3	Hendricks'n	0	0
Schaeffer	2	0	Campanese	1	1
Cunningh'm	0	1	Verga	0	0
Johnson	2	0	Callahan	3	0
Green	0	1	Dennison	1	1
			Lash	1	1
			Kelly	1	0
			Smith	0	0
Totals	9	6	Totals	8	4

Score by quarters:

Liverpool Frosh	7	8	9	0—24
Beaver Falls Jr. Hi	7	5	4	4—20

A cow may consume from four to five and a half pounds of water for every pound of milk she produces.

CHESTER FIVE PLAYS HAZELWOOD TONIGHT

The Hazelwood Boys club basketball team of Pittsburgh, Pa., will play a return game with Chester High's Purple and Gold passers tonight at 8:30 in the Chester city auditorium. Hazelwood won, 43 to 30, in their first meeting at Pittsburgh Jan. 24.

The club, composed of boys selected from various Pittsburgh high schools, was formed several years ago by Edwin A. Collier, Pittsburgh attorney, who is its financial backer and coach.

The team boasts the enviable record of 28 victories in 30 games. Its loses were to Pittsburgh-Xenia Seminary of Alleghany, Pa., and Greenbrier Military Academy of Lewisburg, W. Va.

A list of the teams defeated by the club includes Kiskiminetas Springs school of Salsburg, Pa.; Duquesne university Preps; Slippery Rock Teachers college freshmen of Slippery Rock, Pa., and California Teachers college freshmen of California, Pa.

Coach Max Tuttle's Chester team will be without the services of Herbert Coleman who suffered a fractured ankle in the final quarter of the game with Bethany High last week.

John Ludovic, regular center, benched for the last two weeks with a bad cold, will be back in the starting lineup tonight.

Chester High reserves will meet the Schenley Jewelers of Weirton in the preliminary at 7:30.

WITH DISTRICT TEAMS

FRIDAY'S RESULTS

East Liverpool 27, Salem 20.
East Liverpool Reserves 30, Salem Reserves 20.
East Liverpool Freshmen 24, Beaver Falls Junior High 20.
Wellsville 56, Mingo Junction 49.
New Waterford 28, Salineville 27.
Columbiana 25, Sebring 17.
Midland 33, Freedom 19.

TONIGHT

East Liverpool at Alliance.
Louisville at East Palestine.
Lisbon at Minerva.
Steubenville at Wellsville.
Columbiana at Austintown Fitch.
Damascus at Leetonia.
Salineville at Irondale.

Wrestling Results

By The Associated Press.

PHILADELPHIA—Jim Londos, 203, Greece, threw Hans Steinke, 242, Germany, 38:14.

BUFFALO, N. Y. — Ed Don George, 226, Buffalo, threw George Koverly, 220, Hollywood, Calif., 29:52.

Midland Romps Over Freedom 33-19 In Section 11 Warfare

Special To The Review.

MIDLAND, Pa., Feb. 11.—With Wayne Hunter leading the way, the Midland High school cagers romped over Freedom 33 to 19 here Friday night.

Exhibiting a strong offensive, the Crucibles bottled Freedom's high-scoring center Butcher, and piled up the impressive total of 10 points to the opposition's six in the first frame. They continued with another 10 in the second to make the intermission score 20 to 10. Midland slowed down in the third to sink only two units to Freedom's five but came back strong in the fourth with 11 markers.

Hunter made nine points for Midland with four goals and a foul. Jimmy Green was runnerup with three fielders and a free throw while Dave Alston placed third with two of each.

Linta led Freedom's offensive with three from the floor and one from the free line. Hamilton followed with one goal and two fouls. Butcher who holds second place in Section 11 W.P.I.A.L. individual scoring with 95 points, found considerable difficulty in penetrating the tight Midland defense. He made only three points before an old football injury forced him out in the third frame.

Midland's subs downed the Freedom seconds 27 to 22 in the curtain-raiser.

The varsity summary:

Midland	G.	F.	Freedom	G.	F.
Green	3	1	Linta	3	1
Hunter	4	1	Torbic	1	0
D. Alston	2	2	Butcher	1	1
McCauley	2	0	Hamilton	1	2
Vanlier	1	0	Marsiloo	1	0
Rosatone	1	1	Genevie	0	0
Molchan	0	0	Bonaparte	0	1
Gledich	1	0			
Castelli	0	0			
Hapach	0	0			
Totals	14	4	Totals	7	5

Score by quarters:

Midiand	10	10	2	11—33
Freedom	6	4	5	4—19

Mud Hen Goes West

LOS ANGELES, Feb. 11.—Julio Bonetti, right hander who pitched for the St. Louis Browns and Toledo Mud Hens in 1938, has been purchased by the Los Angeles club of the Pacific Coast league, President David P. Fleming said today.

O.N.G. Sponsors Meet

CINCINNATI, Feb. 11.—College and high school track men from Ohio, Kentucky and Indiana will compete here next Saturday in a midwinter carnival of athletics sponsored by the 147th infantry, Ohio National Guard.

Farm extension experts calculated North Carolina hog raisers saved $163,000 in 1938 as a result of educational work in better marketing practices.

NEW WATERFORD'S QUINT TRIUMPHS AT SALINEVILLE 28-27

Special To The Review.

SALINEVILLE, Feb. 11.—Coach Al Porter's Salineville High school cage contingent lost a heartbreaker here Friday night when New Waterford staved off a last minute Big Purple rally to take the game 28 to 27.

Salineville matched New Waterford's field goals at 13 but lost out at the foul line. It made one of five while the opposition notched two of three.

Both teams made eight points in the first frame. Waterford decided the Salineville fate in the second, however, with seven units to four. Each five tallied seven in the third.

Welsh, New Waterford forward, was the particular nemesis of Salineville. He looped in eight fielders and the two Waterford fouls to top scorers of both contingents. Yarian and DeTerro made the bulk of the remaining Waterford points.

Kinney paced Salineville with three goals and the lone Purple foul. Leek and Kelley shared second place with six points each.

Salineville reserves defeated the New Waterford seconds 15 to 14 in the preliminary.

The varsity summary:

N.Waterf'd	G.	F.	Salineville	G.	F.
Yarian	2	0	Leek	3	0
Welsh	8	2	McClellan	0	0
De Terro	2	0	Williamson	2	0
Cowan	1	0	Kennedy	3	0
Mackall	0	0	Calvin	1	0
Esterly	0	0	Kerr	0	0
			Kinney	3	1
Totals	13	2	Totals	13	1

Score by quarters:

New Waterford	8	7	7	6—28
Salineville	8	4	7	8—27

The Foreign Policy association estimates that 60 nations spent $17,600,000,000 on naval and military preparations in 1938.

'One Stop'
FOR SAFETY AND ECONOMY

Let's Discuss
YOUR BUICK

Your Buick is manufactured by one of the pioneer builders of automobiles. You have proven to yourself that it is a fine car . . . . mechanically perfect, beautifully designed and economical to operate. However, if you would receive the maximum enjoyment with the least repair expense you should read your Buick Manual. This book will reveal certain responsibilities which you, as its owner, are expected to assume. The best plan is to place these obligations in the hands of a reputable service garage. Your choice should be one that offers modern equipment for every phase of service; capable mechanics with years of experience; genuine materials that are recommended by Buick; and all this at a reasonable cost.

Ray Birch "One-Stop" Service enjoys the reputation of being qualified to service your Buick. May we have the opportunity to prove to you our ability to give complete satisfaction.

BUICK (8) REPAIR COSTS Quoted Here

CHECK YOUR CAR NEEDS — FIGURE THE COST YOURSELF

New Piston Rings, installed, (parts not included)	$15.20
Clean Carbon, Labor only	$ 4.80
Machine Values and Valve Seats	$ 5.60
Align Front Wheels	$ 1.50
Clutch Renewed (parts not included)	$13.00
Overhaul Transmission (parts not included)	$14.60
Overhaul Differential (parts not included)	$12.00
Reline Brakes (lining extra)	$ 8.80

We Have The Equipment and The Men

RAY BIRCH
BROADWAY AT SIXTH

24-Hour Wrecker Service

OPEN 24 HOURS. PHONE ONE NINE OH

OWNED AND OPERATED BY YOUR NEIGHBOR

PLAY THIS POPULAR GAME —
CHINESE CHECKERS
25c - 50c - $1.00
MONOPOLY
$1.95
HEIMIES
WASHINGTON AT SIXTH

FELLOWS!
Give her a box of flowers or a corsage for Valentine's day from Riverview Greenhouses.
AS LOW AS $1.00
RIVERVIEW GREENHOUSES
Anderson Blvd. Ph. 714

PERMANENTS
MON. - TUES. ONLY
75c This 75c WAVE includes Shampoo, Finger Wave, & Trim & all the Curls you need.
MARY-JO — Phone 658

Dayton Coach Assured

DAYTON, O., Feb. 11. — Harry Baujan, athletic director and head football coach at Dayton university, today had the assurance of the university athletic board that it would readily confirm any man he selected as assistant coach to replace Joe Holsinger, who resigned to become backfield coach at Michigan State college.

SPECIALISTS

Skilled brake specialists reline your brakes here and adjust them so they hold evenly and POSITIVELY with minimum wear. Our service eliminates brake worries.

Authorized Dealer—Wagner's Lockheed Hydraulic Brake Service and Parts.

KRESS SERVICE GARAGE
TEL 683 759 DRESDEN AV.

MARKET REVIVES FOR SLIGHT GAIN

Business Optimism Credited For Renewed Activity

By The Associated Press.

NEW YORK, Feb. 11—The stock market got off dead-center today and, with a little more activity than in the preceding sluggish session, posted gains of fractions to a point or so for favorites.

Short covering by traders who wished to be out of the market over the lengthy week-end—the exchange will be closed Monday for Lincoln's birthday commemoration—was given part of the credit for the betterment of the list. Transfers for the two hours approximated 300,000 shares.

A somewhat more optimistic view of business prospects, brokers said, inspired some of the buying in steels, motors, aircrafts and specialties.

That the market still is extremely "thin" was deduced from a run-up of more than 3 points in Westinghouse on a meager turnover. Wide quotations on so-called "quality" issues was a feature of the proceedings.

Prominent stocks on the recovery were U. S. Steel, Bethlehem, General Motors, Chrysler, Union Carbide, Johns-Manville, J. C. Penney, U. S. Rubber, Douglas Aircraft, Philip Morris and U. S. Gypsum.

Securities at Amsterdam, the only important overseas market open, pointed higher. Bonds were selectively improved and commodities quiet.

Market analysts were encouraged by the Dun & Bradstreet summary estimating building permits issued during January for residential and non-residential construction in 215 cities in the United States advanced against seasonal expectations to $94,720,091, the best figure, with the exception of last January, since 1931.

Those holding railway equipment stocks heard of expanding inquiries for locomotives with prospect for substantial freightcar orders better than for some time.

CHICAGO GRAIN

CHICAGO, Feb. 11—Wheat prices were mixed early today, averaging fractionally lower. The Liverpool market was lower than due and reports of weather in the domestic winter wheat belt were generally construed as favorable.

Wheat opened ¼ down to ¼ up, May 67½-⅜, July 67½-¾, and corn started ⅛ higher to ⅛ lower, May 48⅛-¼, July 49⅜-½.

EAST LIVERPOOL PRODUCE

Wholesale	
Butter	28c
Eggs (local fresh)	21c
Retail	
Butter	33c
Eggs (local fresh)	25c
Poultry	
Yearlings	18c
Springers	20c

YOUNGSTOWN PRODUCE

Eggs	
Extras	23c
Extra whites	22c
Firsts	21c
Butter	
Firsts	30c
Rolls	29c
Poultry Prices	
Leghorn hens	14-16c
Heavy hens	17-19c
Roasting chickens	16-19c
Ducks	14-16c
Turkeys	20-25c
Leghorn broilers	18c
Geese	12-14c
Wholesale Dressed	
Leghorn hens	19-23c
Heavy hens	25-28c
Roasting chickens	24-28c
Ducks	27c
Turkeys	32-38c
Leghorn broilers	24-25c
Geese	25c

PITTSBURGH PRODUCE

PITTSBURGH, Feb. 11.—Butter—Steady; extra, 26¾c; standard, 26¼c; 89 score, 26c; 88 score, 25¼c.

Eggs—Firm; nearby current receipts, 17½c; white standard, 19½c; hennery white extra, 21¾c.

Poultry—Market steady; heavy hens, 19-21c; Leghorn hens, 15-16c; old roosters, 11-12c; young turkeys, 25-27c; old turkeys, 20c; ducks, 15-16c; geese, 15-16c; Rock springers, 19-20c; Red springers, 17-19c; Leghorn springers, 14-15c; Rock broilers, 18-20c; Leghorn broilers, 16-18c.

CLEVELAND PRODUCE

CLEVELAND, Feb. 11 — Butter unsettled; creamery extras in tubs 30½ lb; standards 29.

Eggs steady. Prices paid shippers in 100-case lots. Furnished by the Cleveland butter and egg board, extras 57 lb and up candled light yolks clear 19½ doz.; extra firsts 56 lb. and up 18; current receipts 55 lb. and up 17 doz.

Live poultry unchanged; colored fowls heavy 19 lb; medium fowl 20; leghorn fowl 17; light 15; leghorn rock broilers 4 lb and up 14; springers smooth 21; fancy rock broilers 2½-3 lb 20; broilers ordinary 18; ducks 6 lb and up 16; average run 14; ducks small 12 turkeys young hens 25; toms 20; old roosters 13; leghorn 11; stags 15; leghorns 12; capons 8 lb and up 25.

Local fresh dressed poultry steady heavy fowls 26; roasting chickens 26; small 27; ducks 24; leghorn fowl 20; pullets 26; large broilers 30; broilers average 28; extras medium white in cases 18½; U. S. standards 17½.

Potatoes, old 1.25-2.15 sacks of 100 lb; new potatoes 1.40-2.00 bu.

Sweet potatoes 1.35-2.50 sack of 50 lb.

PITTSBURGH LIVESTOCK

PITTSBURGH, Feb. 11.—Hogs 100; few sales 220 lbs. down steady to 15 higher at 8.50 to 8.65.

Cattle 25; nominal; best steers this week 10.85; calves 50; steady; top vealers 13.00.

Sheep 50; nothing on sale.

TREASURY REPORT

WASHINGTON, Feb. 11.—The position of the treasury Feb. 9:

Receipts, $14,489,467.57; expenditures, $20,428,224.95; net balance, $3,134,471,196.73, including $2,487,505,626.73 working balance.

Receipts for the fiscal year (since July 1), $3,477,277,131.68; expenditures, $5,510,834,945.53; excess of expenditures, $2,033,557,513.85; gross debt $39,732,160,341.06, an increase of $1,022,183.05 over the previous day.

Standard Pays 25 Cents

CLEVELAND, Feb. 11 — The Standard Oil Co., of Ohio has announced a quarterly dividend of 25 cents a share to holders of common stock of record at the close of business Feb. 28, 1939. It is payable March 15. The firm also declared a quarterly dividend of $1.25 a share on its five percent cumulative preferred stock, payable next April 15 to stockholders of record at the close of business March 31, 1939.

NEGLEY

P-T A. will meet Monday night in the school. A social will be held after the business session.

Arnold Dickey visited Thursday in Pittsburgh.

Mrs. Edna Ellis and daughter, Jean Ellis of Cannelton, Pa., visited here recently with Mr. and Mrs. C. C. McCowin.

Miss Jean Gentile visited recently with relatives in Glenwillard, Pa.

Mrs. Virginia Norton, Edward Dickey and Genevieve McCowin visited recently in Youngstown.

OHIO TOWNSHIP

The I.O.S.B. Rural Women's club met recently at the home of Mrs. Olive Hammond of Fairview, with 15 members present. Mrs. Edna Popp, president, conducted the business session. The group planned an oyster supper for Feb. 22 at the home of Mrs. Laura Anderson. Husbands and families of members are to be guests. The roll call was answered by naming a famous man born in February. Lunch was served by the hostess.

Miss Lucille Anderson will be hostess at the next meeting of the group, March 8.

Sunbeam
Small Home Size
Steel Furnace
$79.00
NO MONEY DOWN
$2.53 Per Month
PHONE 373
BOYD'S
530 WALNUT ST.

PERMANENTS
MON. - TUES. ONLY
75c This 75c WAVE includes Shampoo, Finger Wave, & Trim & all the Curls you need.
MARY-JO — Phone 658

'CINDERELLA GIRL' FITS A GOWN FOR DEBUT

MAE LESLIE, airline stewardess of Antler, N. Dakota, is shown as she had a fitting of the gown she was to wear in her "Cinderella" debut in New York. Twelve men-about-town, declaring themselves fed up with the current crop of debutantes, decided to sponsor one girl each month of their own choosing. Miss Leslie was the second.

NUMBERS 'HIT' FRIDAY BY CHESTER OFFICIALS

Two Chester officials "hit" the numbers Friday when they arrested and fined Raymond Hague of Chester.

Hague had 500 slips in his possession when he was arrested Friday afternoon on Carolina ave. by Chief of Police Floyd Lyons.

Among the slips was a lone penny hit, the total day's pay-off.

Hague was arraigned Friday night before Mayor John S. Duffy of Chester and forfeited a fine of $25 and costs.

Oberlin Speaker Announced

OBERLIN, O., Feb. 11.—Ernest Hatch Wilkins, president of Oberlin college, said today that Lieut. Gov. James L. McConaughey of Connecticut would be the college's commencement speaker next June.

The largest refrigerating plant in the world is in Argentina, serving the frozen meat industry.

CHESTER MAN UNHURT WHEN CAR OVERTURNS

F. L. Freshwater of Indiana ave., Chester, escaped injury though his car was demolished in a crash late Friday afternoon against a concrete railing on the Lincoln highway four miles east of Chester.

After the car overturned, Mr. Freshwater was unable to extricate himself from the wreckage, as cars passed on the highway without stopping to give assistance. He was finally assisted by Willis Martin, driver for the Woodbine laundry.

2 HELD IN CAR THEFT FACE ROBBERY CHARGE

Two local youths, seized at Massillon Friday for the theft of an automobile belonging to John McKee of the Peake apartments, also faced charges of robbery today after admitting they had broken into a Massillon service station.

Probation Officer John McShane went to Massillon Friday to return the boys here, but was informed of the new charge. Mr. McKee was to go to Massillon today for his automobile.

PUGHTOWN

George Allison recently celebrated his birthday anniversary at his home with a group of friends and relatives as guests. Cards were the diversions. Lunch was served.

Guests were: Mr. and Mrs. Dan Allison and Mr. and Mrs. Ken Allison of Alliance, Mr. and Mrs. Charles Hillard of Salem, Mr. and Mrs. Clark Allison of Burgettstown, Pa., Mr. and Mrs. Ray Donanon of East Liverpool, Margaret Croft, Richard Croft and Geraldine Croft of East Liverpool, Mr. and Mrs. Rollie Sheppard of East Liverpool, Mr. and Mrs. Hollis Fisher of East Liverpool, Ruth Malone of Burgettstown, Billy Snyder and Jim Snyder of Salem, Jean Fisher of East Liverpool, Mr. and Mrs. George Wern and sons, Dean Wern and Bobbie Wern, Mr. and Mrs. Oliver Glass and daughter, Manda Glass, Clifford Ewing, Stewart Ewing, Mary Glass, Mr. and Mrs. Bert Allison and Mr. and Mrs. George Allison.

SIGNAL

Mr. and Mrs. Joe Nagy of Youngstown visited recently with Mr. and Mrs. Richard Bell.

Mr. and Mrs. Benjamin Gunter of Warren visited recently with Mr. and Mrs. Mack Mannuel.

Mrs. Richard Bell visited this week with her sister, Mrs. Joseph Nagy, of Youngstown.

Mrs. Dallas Moslan is working for Mrs. John Cappock of East Fairfield.

Helen Jugan and Marjorie Jugan visited here recently with Patricia Dickey.

Mr. and Mrs. Walter Zeitler and family visited recently with Mr. and Mrs. Zigmund Stuba and family.

EAST PALESTINE

Mr. and Mrs. Harry Hillier are the parents of a daughter born Tuesday. Mrs. Hillier is the former Miss Arlene Chaplow.

Jack Ashbridge is visiting in Tuscon, Ariz., with his brother Leonard Ashbridge.

Mr. and Mrs. Jack Bacon will arrive here next week from Richmond, Calif., to spend a month as guests of their parents, Mr. and Mrs. Perry Allen, and Mrs. Paul Sutherin.

Henry Laber is seriously ill at his home here.

OHIO CORN LOANS MADE

WASHINGTON, Feb. 11.—Loans were made to Ohio farmers on 595,721 bushels of corn through Feb. 9, the Commodity Credit Corp. said today.

AUTO CRASH FATAL

ZANESVILLE, O., Feb. 11.—Mrs. Frank Morosko, 27, died yesterday of injuries suffered in an auto crash Sunday night south of here.

ADDITIONAL SPORT

Cage Scores

Scholastic

Cincinnati Hughes 38, Cincinnati Western Hills 33.
Cincinnati Withrow 41, Cincinnati Walnut Hills 24.
Cincinnati Woodward 39, Hartwell 26.
Youngstown South 39, Youngstown East 20.
Tiffin Columbian 34, Fremont Ross 26.
Dayton Chaminade 43, Springfield Catholic 30.
Toledo Central Catholic 42, Toledo Devilbiss 27.
Toledo Libbey 26, Toledo Woodward 23.
Toledo Macomber 36, Toledo Scott 34.
New Philadelphia 37, Alliance 31.
Fremont St. Joseph 33, Bradner 12.
Akron Hower 25, Wadsworth 22.
Coventry 21, Stow 19.
Ravenna 34, Kent Roosevelt 32.
Massillon 35, Canton McKinley 31.
Akron East 21, Akron South 19.
Warren 30, Akron Kenmore 23.
Cuyahoga Falls 22, Akron St. Vincents 18.
Akron North 36, Akron Garfield 22.
Akron Buchtel 26, Akron Central 25.
Marion Harding 49, Galion 32.
Marietta 32, Lancaster 29.
Chillicothe 43, Wellston 16.
Newark 22, Granville 21.
Canal Winchester 48, Grove City 37.
Columbus East 36, Columbus West 27.
Youngstown Scienceville 36, Rayen 28.
Youngstown Woodrow Wilson 39, Youngstown Chaney 19.
Campbell Memorial 28, Niles 15.
Struthers 40, Girard 25.
North Jackson 42, Beloit 14.
Hubbard 30, Newton Falls 24.
Newark 38, Coshocton 29.

Collegiate

Arkansas 44, Texas Christian 32.
Kansas 37, Washburn 34.
Long Island 65, Scranton 53.
Allegheny 52, Thiel 43.
Seton Hall 50, Catholic U. 38.
Kalamazoo (Mich.) 51, Alma 23.
George Washington 34, West Virginia 37 (overtime).
Mississippi 44, Mississippi State 43.
Southwestern (Tenn.) 58, Mercer 36.
Southern California 59, U. C. L. A. 49.
Santa Clara 48, St. Mary's (Calif.) 35.
Oregon 45, Idaho 28.
Washington 41, Washington State 38.
California 43, Stanford 27.
Utah 56, Wyoming 55.
Colorado State 44, Brigham Young 43.
Colorado 55, Denver 24.
Ohio Wesleyan 58, Marshall 44.
Ashland 48, Heidelberg 39.
Ohio Northern 49, Capital 44.
Rio Grande 43, Cedarville 37.
Detroit Tech 26 Fenn 24.
Mount Union 41, Muskingum 35.

CATTLE ROBBERY CASE TO BE HEARD MONDAY

LISBON, Feb. 11—Paul Ford of Lisbon will be placed on trial Monday morning on a charge of grand larceny.

Ford was indicted by the January ground jury jointly with Dale and John Holschue of Center township. The men were accused of stealing four cows last summer belonging to a Center township farmer. The Holschues, brothers, were placed on probation by Common Pleas Judge W. F. Lones following a plea of guilty.

A supplementary venire of 10 names was drawn from the jury wheel Friday afternoon. The venire, with another drawn earlier, will report Monday morning and a jury will be selected.

The venire includes East Liverpool—Frank Densmore and Lida M. Palmer. Salem — Willis Hole and Jesse Pottorf, R. D. 3. Wellsville—Helen Bibbee and Frank Custer, R. D. Columbiana—Mrs. Frank Ferrall. East Palestine—Mrs. D. W. McCloskey. Lisbon—V. C. Barlow. Rogers—Mrs. Mary Shivelt.

The state charges Ford stole the cattle and sold them in Belmont county.

NEWELL SQUIRE FINES 7 MEN TOTAL OF $50

Five Assessed For Traffic Violations, Two Others

Justice John Talbot of Newell conducted a 5 and 10 night Friday night in his court when he fined seven offenders a total of $50 and costs, with three fines of $10 and four of $5. Five fines were for traffic violations and two for disorderly conduct. All arrests were made by Hancock county deputies. Walter Frontz and Roy McCauley, both of Newell, were fined for disorderly conduct.

Traffic violators fined were: William Bloom of Steubenville, $5 and costs for blocking traffic on route 30; T. J. Ralston of Steubenville, $5 and costs for driving through a red light in Chester; T. E. Bowman of East Rochester, O., $10 and costs for speeding on route 30; Irwin Flint of Flint, Mich., $10 and costs for carrying 4 excess gasoline tanks on his truck, and Gilbert Pierson of Newell, $10 and costs for speeding on route 30.

Rat-A-Tat-Tat

Dr. Clendenning Goes To Work On Noisy Machine With Ax And Lands In Jail

By The Associated Press.

KANSAS CITY, Feb. 11. — The four hours Dr. Logan Clendening, health columnist and author, spent in jail yesterday constituted minor punishment compared to what he might have suffered for his ax attack on a noisy air compression machine, workers on the interrupted WPA project said today.

"I got out of range," recalled C. A. French, a workman. "Here that guy was swinging that ax and any minute he might have got blown clear over the hill."

If the valve on the drill had been shattered, he explained, the tremendous air pressure released "would have blown the doctor into a thousand pieces."

Dr. Clendenning smashed at the valve with an ax yesterday afternoon. Explained the author of a one-time best seller, "The Human Body:"

"This damned rat-a-tat-tat, day after day, week after week, month after month, year after year," had irritated him beyond restraint.

The noise had been irritating no end, said his neighbors in the fashionable residential section where the machine is being used in sewer construction. The work has been under way four months—seven and a half hours a day, six days a week.

Dr. Clendening was released on $1,000 bond on charges of disturbing the peace and destroying government property.

LINCOLN

(Continued From Page One)

local issues taken a long lead in the speculation over Republican presidential candidates. The field is wide open. From congress, the party might draw men like Senators Taft of Ohio, Vandenberg of Michigan, Lodge of Massachusetts, Representative Barton of New York, or some man not yet mentioned. Saltonstall, Bricker, James, Fitzgerald or some other governor might be put forward.

Outside of this group stands an almost-elected governor who continues to harvest headlines—Thomas E. Dewey of New York. Dewey failed by a whisker to win the New York governorship from the veteran Herbert H. Lehman.

Of the old timers, the chief one in the field is Herbert Hoover. Alf M. Landon of Kansas, who ran to a spectacular defeat in 1936, already has said he would not accept the nomination. But Mr. Hoover has made no such statement.

Mr. Hoover will deliver the principal speech at a Lincoln dinner in New Yark Monday. Dewey and a number of New England governors will be in the audience.

ONE SHOT; 1,000 CROWS

SAN JOSE, Ill.—A blast of dynamite which disturbed the citizens of nearby Delavan and caused wonderment over the countryside killed more than 1,000 crows on a farm west of here, according to Harold Palmer, who set off the charge. The birds were in a dense hedge north of his home, Palmer said, and several explosive charges had been set among the hedge trees.

LEGAL NOTICES

Resolution Number 781

A RESOLUTION AUTHORIZING THE DIRECTOR OF PUBLIC SERVICE-SAFETY TO ADVERTISE FOR BIDS AND TO CONTRACT FOR THE PURCHASE OF CERTAIN MATERIALS AND SUPPLIES FOR THE WATER WORKS DEPARTMENT OF THE CITY OF EAST LIVERPOOL, OHIO.

BE IT RESOLVED by the Council of the City of East Liverpool, State of Ohio:

SECTION 1. That the Director of Public Service-Safety of the City of East Liverpool, Ohio, be and he is hereby authorized to advertise for bids and to contract for the purchase of the following materials and supplies for the Water Works Department, to-wit:

One Hundred Fifty (150) tons, more or less, Hydrated lime;

One Hundred Fifty (150) tons, more or less, Sulphate of Alumina;

Five Thousand (5000) tons, more or less, Nut and Slack Coal;

Two Hundred Fifty (250) tons, more or less, Water Main Pipe and Fittings.

SECTION 2. That this Resolution shall take effect and be in force from and after the earliest period allowed by law.

Passed this 6th day of February, 1939.

JAMES HALL,
President of Council.

Attest:
G. ARTHUR SHONE,
Clerk of Council.

Approved by the Mayor this 7th day of February, 1939.

LEE COPENHAVER,
Mayor.

E. L. Review, Feb. 11, 18, 1939.

Ordinance Number 3602

AN ORDINANCE ACCEPTING GRANT OF CERTAIN PREMISES BY QUIT CLAIM DEED FOR STREET PURPOSES AND CONFIRMING THE SAME ACCORDING TO THE TERMS CONTAINED IN SAID DEED.

BE IT ORDAINED by the Council of the City of East Liverpool, State of Ohio:

SECTION 1. That the grant of part of Lot Number Forty Two (42), as said lot is numbered and distinguished on the recorded plat of the Maplewood Sub-division of Lands of the W. L. Thompson Estate, (which plat is recorded in Plat Book 6, Page 229, of the Records of Plats of Columbiana County, Ohio, under date of January 3, 1912), as contained and more particularly described in a Quit-Claim Deed from William Leland Thompson and Elisabeth Brown Thompson to The City of East Liverpool, Ohio, dated October 31st, 1938, be and the same is hereby approved and accepted according to the terms of said grant and that said premises therein referred to be and the same are hereby accepted for public use and street purposes and for street purposes only and the same is therefore and hereby confirmed.

SECTION 2. That this Ordinance shall take effect and be in force from and after the earliest period allowed by law.

Passed this 6th day of February, 1939.

JAMES HALL,
President of Council.

Attest:
G. ARTHUR SHONE,
Clerk of Council.

Approved by the Mayor this 7th day of February, 1939.

LEE COPENHAVER,
Mayor.

E. L. Review, Feb. 11, 18, 1939.

1000 Ways to Say "I LOVE YOU"

Sending a Valentine is an old custom which began simply . . . one just sent a little message of love or esteem. Then the Victorians got hold of it and there was a sharp rise in the lace paper and ribbon market.

But now, how that custom has expanded! The shops are filled with a bewildering array of lovely tokens all designed to express that same old sentiment to some one on February 14th.

Of course you'd like to send "something different," but what? The more you walk around and look, the dizzier you get. Why not relax? Sit down and study the advertising pages of this newspaper. Here, you'll find the stores' own selections of the most appropriate gifts, and at prices to fit any purse.

Cupid only offered a message of three little words, but on these pages you'll find many ways to say "I Love You."

THE EAST LIVERPOOL REVIEW

A Dependable Newspaper In A Profitable Community

LEGAL NOTICES LEGAL NOTICES LEGAL NOTICES

RATES OF TAXATION

In Pursuance of Law, I, OLEN H. DAWSON, Treasurer of Columbiana County, Ohio, do hereby give notice that the number of mills levied on each dollar of property listed for taxation within said county for the tax year 1938 is as follows: For Local Purposes, See Table Below:

1938	County	School Levy	Township Purposes: General	Township Purposes: Road	Township Purposes: Township Total	Corporation Purposes: General	Corporation Purposes: Pension	Corporation Purposes: Debt	Corporation Purposes: Corporation Total	Total 1938 Rate	Total 1937 Rate
Liverpool Township (E. Liverpool S. D.)	4.00	7.50	.20	3.30	3.50					15.00	17.00
East Liverpool City	4.00	7.50	.20		.20	2.25	.60	5.45	8.30	20.00	22.00
St. Clair Township (Beaver S. D.)	4.00	3.50	1.00	2.50	3.50					11.00	12.00
East Liverpool S. D.	4.00	7.50	1.00	2.50	3.50					15.00	16.60
Middleton Township (Beaver S. D.)	4.00	3.50	1.00	2.50	3.50					11.00	12.00
Negley, S. D.	4.00	3.50	1.00	2.50	3.50					11.00	
Rogers Corp. (Beaver S. D)	4.00	3.50	1.00		1.00	2.50			2.50	11.00	12.00
Unity Township	4.00	9.50	.10	3.40	3.50					17.00	18.00
Fairfield Township S. D.	4.00	8.50	.10	3.40	3.50					16.00	16.00
New Waterford S. D.	4.00	11.50	.10	3.40	3.50					19.00	19.00
New Waterford Corp.	4.00	11.50	.10		.10	6.40			6.40	22.00	24.00
East Palestine S. D.	4.00	11.50	.10	3.40	3.50					19.00	21.00
East Palestine City	4.00	11.50	.10		.10	3.40		4.00	7.40	23.00	25.00
Yellow Creek Township	4.00	13.50	2.00	1.50	3.50					21.00	17.00
Wellsville S. D.	4.00	11.50	2.00	1.50	3.50					19.00	20.00
Wellsville City	4.00	11.50				4.40	.60	6.50	11.50	27.00	28.00
Madison Township (Beaver S. D.)	4.00	3.50	2.00	1.50	3.50					11.00	12.00
Elkrun Township (Beaver S. D.)	4.00	3.50	1.00	2.50	3.50					11.00	12.00
Fairfield Township	4.00	8.50	.40	3.10	3.50					16.00	16.00
Columbiana S. D.	4.00	11.50	.40	3.10	3.50					19.00	20.00
Columbiana Corp.	4.00	11.50	.40		.40	2.80	.30	1.00	4.10	20.00	22.00
Washington Township	4.00	4.50	1.00	2.50	3.50					12.00	13.00
Saline Township S. D.	4.00	14.50	1.00	2.50	3.50					22.00	24.00
Salineville S. D.	4.00	14.50	1.00	2.50	3.50					22.00	18.00
Salineville Corp.	4.00	14.50	4.00		1.00	2.50		2.00	4.50	24.00	20.00
Wayne Township	4.00	3.50	2.50	1.00	3.50					11.00	12.00
Center Township	4.00	5.50	.30	3.20	3.50					13.00	14.00
Western S. D.	4.00	3.50	.30	3.20	3.50					11.00	12.00
Wayne Township S. D.	4.00	3.50	.30	3.20	3.50					11.00	12.00
Lisbon S. D.	4.00	9.50	.30	3.20	3.50					17.00	17.00
Lisbon Corp.	4.00	9.50	.30		.30	3.20		3.00	6.20	20.00	20.00
Salem Township (Leetonia S. D.)	4.00	9.50	.50	3.00	3.50					17.00	15.00
Western S. D.	4.00	3.50	.50	3.00	3.50					11.00	12.00
Salem City S. D.	4.00	8.50	.50	3.00	3.50					16.00	18.00
Washingtonville Corp.	4.00	9.50	.50		.50	3.00			3.00	17.00	15.00
Leetonia Corp.	4.00	9.50	.50		.50	3.00		3.00	6.00	20.00	18.00
Franklin Township	4.00	3.50	1.30	2.20	3.50					11.00	12.00
Summitville S. D.	4.00	8.50	1.30	2.20	3.50					16.00	16.00
Hanover Township (Western S. D.)	4.00	3.50	1.20	2.30	3.50					11.00	12.00
Kensington S. D.	4.00	4.50	1.20	2.30	3.50					12.00	12.00
Hanover Corp.	4.00	3.50	1.20		1.20	2.30			2.30	11.00	12.00
Butler Township (Western S. D.)	4.00	3.50	1.00	2.50	3.50					11.00	12.00
Goshen Township S. D.	4.00	7.50	1.00	2.50	3.50					15.00	16.00
Perry Township (Salem City S. D.)	4.00	8.50	.20	3.30	3.50					16.00	18.00
Salem City	4.00	8.50	.20		.20	2.85	.45	6.00	9.30	22.00	23.00
West Township (Western S. D.)	4.00	3.50	1.00	2.50	3.50					11.00	12.00
East Rochester S. D.	4.00	5.50	1.00	2.50	3.50					13.00	14.00
Knox Township (Western S. D.)	4.00	3.50	.20	3.30	3.50					11.00	12.00
Goshen Township S. D.	4.00	7.50	.20	3.30	3.50					15.00	16.00
Smith Township S. D.	4.00	5.90	.20	3.30	3.50					13.40	14.40
Alliance S. D.	4.00	8.50	.20	3.30	3.50					16.00	17.00

SPECIAL NOTICE: Starting with the December 1938 collection of taxes our aim will be to mail TAX BILLS to all property owners for whom we have addresses. In case you do not receive a bill before February 15th, 1939, please send your address, the location of your property, also the name under which it is listed and we will promptly mail your statement. With your remittance please enclose self-addressed stamped envelope as we cannot return receipts unless you do so.

Please examine your statements carefully to be certain that they contain all of the property on which you are to pay tax.

OLEN H. DAWSON,
COUNTY TREASURER.

Lisbon, Ohio, 1938.
E. L. Review, Jan. 7, 14, 21, 28; Feb. 4, 11, 1939.

SELL—Boy's Bicycle, 30 . . . . . Studio Couch, Cedar Chest, Heatrola, 33

LEGAL NOTICES

Ordinance Number 3603

AN ORDINANCE PROVIDING FOR THE ISSUANCE OF BONDS FOR THE PURPOSE OF PAYING THE FINAL JUDGMENT IN THE CASE OF OSCAR A. REYNOLDS VS. THE CITY OF EAST LIVERPOOL, OHIO, AND THE COSTS INCIDENT THERETO.

WHEREAS, the City Auditor has certified to this Council that within the limits of its funds available for the purposes, the City of East Liverpool, Ohio, is unable, with due consideration of the best interests of said city to pay the following final judgment and costs, to-wit: Oscar A. Reynolds vs. The City of East Liverpool, Ohio, Final Judgment in the amount of Fifteen Hundred Dollars ($1,500.00), and court costs incident thereto in the sum of Two Hundred Thirty Four Dollars Forty Six Cents ($234.46), which said final judgment and costs were rendered against the City of East Liverpool in an action for personal injuries and not for any contractural obligation; and

WHEREAS, this Council has requested the City Auditor to issue his certificate as to the maximum maturity of the bonds hereinafter proposed, and the City Auditor has certified to this Council such maximum maturity of such bonds as five years; NOW, THEREFORE,

BE IT ORDAINED by the Council of the City of East Liverpool, State of Ohio:

SECTION 1. That it is deemed necessary to issue the bonds of the City of East Liverpool, Ohio, in the principal sum of $1,821.18 in order to provide a fund for the purpose of payment of the final judgment and costs incident thereto in the case of Oscar A. Reynolds vs. The City of East Liverpool, Ohio, and for the purpose of providing a fund in the sum of $86.72 for not to exceed one year's interest on said bonds; That such bonds shall be issued in one lot and that anticipatory notes shall not be issued in anticipation of the issuance of such bonds.

SECTION 2. That bonds of the City of East Liverpool shall be issued in the principal sum of $1,821.18 for the purpose aforesaid. Each of said bonds shall be dated March 1st, 1939, and shall bear interest at the rate of five per centum per annum, payable semi-annually, on the first days of March and September of each year until the principal sum is paid, provided, however, that if said bonds are sold bearing a different rate of interest than hereinbefore specified, such bonds shall bear such rate of interest as may be provided for in the resolution of council approving the award thereof. Said bonds shall be two in number, the first of said bonds being in the sum of $1,000.00 and the second of said bonds being in the sum of $821.18. Said bonds shall mature as follows:

Date of Maturity	No.	Amount
March 1st, 1940	1.	$1,000.00
March 1st, 1941	2.	$ 821.18

The principal and interest on said bonds shall be payable at the office of the Treasurer of the City of East Liverpool, Ohio.

SECTION 3. That said bonds shall express upon their face the purpose for which they are issued. They shall have the name of the Final Judgment for which they are issued legibly printed or written upon them, to-wit: "Oscar A. Reynolds vs. The City of East Liverpool, Ohio, Final Judgment Bond"; that they are issued in pursuance of this Ordinance and under authority of Ohio General Code Section 2293-3; they shall be signed by the Mayor and Auditor and sealed with the corporate seal of said city. The interest coupons attached to said bonds shall bear the facsimile signature of the City Auditor. Said bonds shall be recorded in the Office of the Sinking Fund Trustees.

SECTION 4. That for the purpose of providing the necessary funds to pay the interest on the foregoing issue of said bonds, promptly when and as the same falls due, and also to provide a fund sufficient to discharge the said serial bonds at maturity, there shall be and is hereby levied on all the property in said City of East Liverpool, Ohio, in addition to all other taxes, a direct tax annually during the period said bonds are to run in an amount sufficient to provide funds to pay interest on said bonds as and when the same falls due, and also to provide a fund for the discharge of the principal of said bonds at maturity, which tax shall not be less than the interest and sinking fund tax required by Section II of Article XII of the Constitution. Said tax shall be and is hereby ordered to be computed, certified, levied and extended upon the tax duplicate and collected by the same officers, in the same manner and at the same time that taxes for general purposes for each of said years are certified, extended and collected. Said tax shall be placed before and in preference to all other items, and for the full amount thereof. The funds derived from said tax levies hereby required shall be placed in a separate and distinct fund, which, together with all interest collected on the same, shall be irrevocably pledged for the payment of the interest and principal of said bonds when and as the same falls due.

SECTION 5. That said bonds shall be first offered at par and accrued interest to the Trustees of the Sinking Fund in their official capacity and if said Trustees refuse to take any or all of said bonds, then said bonds not so taken shall be advertised for public sale and sold in the manner provided by law under the direction of the Finance Committee and the Auditor, but not for less than their par value and accrued interest; the bond sale advertisement shall state that any one desiring to do so, may present a bid or bids for such bonds based upon their bearing a different rate of interest than hereinbefore fixed, provided, however, that where a fractional interest rate is bid, such fraction shall be one-quarter of one per cent or multiple thereof; The proceeds from the sale of said bonds, except the premiums and accrued interest thereon, shall be transferred to the Sinking Fund to be applied in the payment of the principal and interest of said bonds in the manner provided by law.

SECTION 6. The Committee of Finance of this Council is hereby ordered and directed to have said bonds and coupons properly prepared and executed, to sell and deliver the same and to deposit the proceeds (except the premiums and accrued interest received, if any, from the sale of said bonds, which shall be applied in the manner provided by law), in the City Treasury to the credit of the following funds and in the amounts herein stated:

OSCAR A. REYNOLDS vs. THE CITY OF EAST LIVERPOOL, Ohio, Final Judgment Fund $1,500.00.

OSCAR A. REYNOLDS vs. THE CITY OF EAST LIVERPOOL, OHIO, Court Cost Fund, $234.46

and said money shall be disbursed upon proper vouchers from said funds in payment of the final judgment aforesaid and the costs and expenses incident thereto, for which purpose said money is hereby appropriated.

SECTION 7. The City Auditor is hereby directed to forward a certified copy of this Ordinance to the County Auditor.

SECTION 8. That this Ordinance shall take effect and be in force from and after the earliest period allowed by law.

Passed this 6th day of February, 1939.

JAMES HALL,
President of Council.

Attest:
G. ARTHUR SHONE,
Clerk of Council.

Approved by the Mayor this 7th day of February, 1939.

LEE COPENHAVER,
Mayor.

E. L. Review, Feb. 11, 18, 1939.

Musical instruments sell with Want Ads. Phone 45 — say Ad Taker.

THE GUMPS

By Gus Edson

REVIEW Want Ad. Rates

	1 time	3 times	6 times
3 lines	.32	$ .75	$1.22
4 lines	.46	1.02	1.63
5 lines	.59	1.27	2.04

THE ABOVE RATES APPLY TO ADS THAT ARE PAID WITHIN SEVEN (7) DAYS FROM DATE OF FIRST INSERTION.
CONTRACT RATES ON REQUEST.
Count 5 five-letter words to the line. Minimum charge 3 lines.

ANNOUNCEMENTS

1 Lodge Notice

Charter Open—Join Now FRATERNAL ORDER OF EAGLES No. 772. 343 Main St., Wellsville, O.

4 Cemetery Lots—Monuments

2 four grave lots in Columbiana County Mem. Park. Reasonable for quick sale. Ph. Wells. 148 or 719-M.

5 Special Notices

ALL KINDS SEWING
MARY DEVON. 126 W. 3rd. Ph. 863

UPHOLSTERING
Ceramic Upholstering Co. Ph. 543

Shelby Protecto duplicate receipt book, 3 sizes. 500; 250 and 25, 10c to $1.50. R. F. Prescott. 129 W. 6th St.

SPIRELLA CORSETS
108 W. 3rd St. Phone 2019-R

UPHOLSTERING
A. R. MURPHY
624 Green Lane Phone 24

6 Lost and Found

LOST—Cover for truck. Lost between East End and city. Reward. Call 746 before 5 p. m.

LOST—Ladies' flowered bag near country club or E. 5th St., containing glasses, sum of money, etc. Reward. Phone 713.

7 Where To Go

Eddie Barker and His Swing Band tonight and George Ward at piano, Sunday night. Ray Pritchard's Service Station, 2 miles north of town on Rt. 30.

Eddie Deitz Swing Trio at PALM GARDENS, tonight. Between Calcutta and Rt. 30.

Special entertainment and dance tonight at POPS TAVERN, Wells., O. Beer, ale, lunch.

Meet your friends here, good time for all, everybody welcome. IMPERIAL CAFE, 320 E. 2nd St.

Dancing, Beer, roller skating. MINERAL SPRINGS PARK, Rt. 2, Pughtown, W. Va. Open all winter

NATIONAL LUNCH
For good dinners, cold beer and sandwiches. 125 W. 6th St.

DINE AND DANCE
AT MANHATTAN CAFE
300 E. 2nd St. Beer, Ale, Lunch

EMPLOYMENT

8 Male Help Wanted

WANTED—12 experienced pick miners. Rowe Coal Co., Rogers, Ohio. Quaker Valley Mine.

9 Female Help Wanted

GIRL for general housework. Stay nights. References. Write Box D-7, Review.

EXPERIENCED girls for shoe clerks. One full time and one extra. Write Box D-6, % Review.

Experienced girl or young woman for restaurant work. Apply Floods Restaurant, Chester, W. Va.

INSTRUCTIONS

15 Miscellaneous

Work for "Uncle Sam." $1260-$2100 first year. Prepare now at home for East Liverpool examinations. Sample coaching and list jobs,—FREE. Apply today. Box D-4, % Review.

Introducing H. M. Rowe new and revised bookkeeping, accounting and cost accounting.
OHIO VALLEY BUS. COLLEGE

BUSINESS SERVICE

17 Insurance

Town and Village offers you the lowest Stock Co. rates.
R. L. Huston. Phone 1347-R-2

Automobile Insurance at reasonable rates in old established companies.
LEE C. COOPER
Phone 501. Little Bldg.

18 Professional Service

DR. STANFORD FOOT SPECIALIST
Thursdays 9 a. m., to 8 p. m.
Over Holloway's. Broadway at 5th

19 Beauty & Barber

Manicures with LACTOL treatments to recondition fragile or brittle nails.
FLORA MAE
HINES BEAUTY SHOP
129 W. 5th St. Phone 90

BETTY BEAUTY SHOPPE
Machineless Waves $5.00, $6.50 & $10
203 Little Bldg. Phone 935

MARINELLO facials $1.00, with pack $1.50. WELLS BEAUTY SHOP. 117½ E. 6th St. Ph. 343

CUNNINGHAM'S Barber shop. 704 St. Clair Ave. Two Barbers. Open all day Thursday.

KELLER'S BEAUTY SALON. Formerly Janet Beauty Shop, 1206 St. Clair Ave. Ph. 339. Res. 986-R. Miss Helen and Ruth Keller, operators.

Special $5 Oil of Tulip Wave $3.50
MEYER'S BEAUTY SHOP
138 W. 6th (Next City Hall) 691-J

Croquignole Spiral and Machineless Waves. Mayme Howard Beauty, 665 Lincoln Ave. Phone 743-R.

Croquignole Wave $1.50 and Up.
VEL-VERA BEAUTY SHOP
408 Wash. St. Over Review. Ph. 754-J

Croquignole Waves....$2.00 and up
MRS. W. L. MOORE
717 Edwards Ave. Phone 854

20 General Service

WATCH REPAIRING
Any Make—Low Prices.
R. F. PRESCOTT. 139 W. 6th St.

Refrigerators cleaned and oiled by experienced refrigerator man. Special for 1 month $1.00 Ph. 1859-J.

Buy or sell a business, let the Want Ads work for you.

BUSINESS SERVICE

20 General Service

PARTS AND SERVICE—For all makes of Refrigerators, Radios, Sweepers and Washers.
HANDY RADIO SERVICES
117 W. 6th St. Phone 931

23 Painting—Paperhanging

EXPERT and Reliable Paperhanging Removing & Painting. Ph. 3697-R for estimates. E. C. Rockenhauser.

28 Coal, Coke—Fuel Yards

FRANKLIN COAL
Honest Weight. Phone 978

COAL
Pittsburgh, W. Va. Splint and Smokeless Coals
ENTERPRISE COAL CO.
625 Walnut St. Phone 99

29 Local Coal—Coal Haulers

LOCAL and Pittsburgh coals. Delivered. Telephone 2846-J-5. HARRY CONKLE.

R. M. Coal, 14c; lump, 16c; egg, 16c; nut, 13c; also, Pittsburgh coal. Quick del. Ph. Wells. 476.

PARSONS COAL
Best Coal. Best Prices. Phone 558

MERCHANDISE

30 Miscellaneous for Sale

LUMBER—One piece or a carload also roofing, siding, wallboard and insulation and complete millwork. KERR LUMBER. Phone 800

USED pipeless furnace. Can be had at a very reasonable price. Phone Boyd's 373.

CROMAR floors have greater beauty and longer life because they are completely finished at the factory. LISBON LUMBER CO. Lisbon, O. Phone Lisbon 202

Mrs. Housewife—Its easy to whip cream the NEW WAY. Ask your Golden Star milkman or Phone 3200. This new cream whipper is easy to use and sure to whip.

SHOP worn boy's bicycle. Was $24.95; now $17.00. Sell on easy terms, new bike guarantee. Firestone, corner 5th and Walnut.

32 Wearing Apparel

We buy and sell men's used clothes. CONSOLIDATED CLEANING CO. 5th and Broadway. Phone 9077

33 Household Goods

3 room outfit including living room, bedroom and kitchen. Excellent condition. Cheap on easy terms.
MONINGER BROS.

3 Piece used Bedroom Suite, like new. Cheap on easy terms.
SMITH & PHILLIPS

A HOTPOINT electric range of today will improve your cooking. It is 30% faster and more efficient. Only $3.22 per month, $15.00 trade in allowance. The Ohio Power Co.

SEE our new 1939 Easy Washers from $59.95 up.
D. M. OGILVIE CO.

Kitchen Cabinet, slightly used at a bargain price. Terms if desired.
SMITH & PHILLIPS

6 Way Floor Lamps $6.95
Resnick Furniture Co.
417 Market St. Phone 633

A.B.C. Washer, good as new, deluxe model with pump. $89.50 value, special $49.50. General Appliance Sales 135 W. 5th St.

KELVINATOR electric range, latest model. Used as demonstrator only. Regular price $159.50. Will sell for $119.50.
PRICE ELECTRIC CO.
413 E. Fifth St. Phone 491

A few remnants of linoleum left to be sold at less than half price.
SMITH & PHILLIPS

WINDOW REFRIGERATORS
Galvanized, rust resisting, adjustable to different size windows. Priced at $1.20 and $1.75.
TROTTER HARDWARE

STUDIO couch, cedar chest. Must sell by Sunday eve. Sacrifice. Ph. 3675-M.

1 large heating stove, in good condition, also, 1 small heating and cooking stove and 1 good trailer chassis. Will sell cheap. Inq. Morgan's Garage, 636 Broadway or Ph. 1900 after 6 P. M.

Savings Up To 50%
Our Removal Sale Ends Feb. 15th

Every piece of furniture in our stock will be offered at discounts up to 50% during the next 2 weeks. Nothing held back.

REED BROS.
401 MARKET, COR. 4TH

6 cubic foot electric refrigerator, 1 year guarantee, $89.50.
PRICE ELECTRIC CO.
413 E. Fifth St. Phone 491

5 rooms of furniture—living room, dining room, bedroom, kitchen, cooking utensils, etc. Practically new. Phone 3222-W.

Gas cook stove good baker $3.50, Medium size Heatrola $5; 9 tube RCA radiola, new tubes, $7. B. Dailey Dingey, 1022 Lisbon St.

8 Piece Walnut Dining Room Suite $49.50; 3 piece Mohair Living Room suite $35; 4 piece Wicker Set $29.50; Kitchen Cubboard $9.50
NATIONAL FURNITURE CO.
318 E. 3rd St. Phone 2243

2 used drophead sewing machines. Repair work on all machines. Guaranteed. Ph. 694-J.

35 Radios—Service

LATE model 10 tube Airline console, $29.95.
WELLSVILLE RADIO CO. PH. 123

Special stock clearance, Crosley Battery Radio, operates from one 6 volt storage battery, at bargain price.
WATSON HARDWARE CO.

6 tube Airline Cabinet Model Radio, excellent condition, $17.50.
MOORE'S

WHO'S ASLEEP?

You are if you have a vacant room, apartment or house. Every day Want Ads find tenants for those who are looking for renters. Phone 45—Say Ad Taker. Place your ad today.

East Liverpool Review
Want Ad Department. Phone 45

MERCHANDISE

36 Musical Instruments

GUITAR, case, instruction material, private lessons, Gibson system. $1.25 a week. Hall's Music Store.

37 Business Office Equipment

TYPEWRITERS — ADDING MACHINES: Sold, Rented, Repaired. All prices reduced. Galbreath, Reese Jewelry Co., E. 5th St. Phone 257.

TYPEWRITERS
Add. Machines. Sold—Rented—Repaired, all work guaranteed—lowest price in city. We take old machines as a trade-in.
KENNEDY OFFICE SUPPLY CO.
"Formerly Wilson Stationery"
106 W. 5th St. Phone 297

Typewriters, adding machines, repaired, sold, rented. Reduced rates. McCULLOUGH ELECTRIC STORE Ph. 337. Deliveries. 129 East 4th

39 Good Thing To Eat

STRICTLY fresh country eggs, 27c doz.; black walnuts, 6 lbs. 25c; home dressed fresh pork, fresh sausage, all kinds of poultry. Lowest cash prices. J. L. Smith Grocery, 323 E. 2nd. Ph. 9122, 717 Dresden. Ph. 9091.

LIVESTOCK

41 Livestock for Sale

FOR SALE—Fresh cow with calf at side. E. R. Welch, Clarkson, Sprucevale road.

FOR SALE—10 head Ohio horses and mares, age 4 to 7 years old, weight 1350 to 1650. Sound and good workers. Hugh Morrow, 3 miles west of East Palestine, O., on Columbiana road state route 14.

41-A Farm Supplies

Team harness $60 to $90; also horse blankets, halters, pads. G. L. Frederick, 627 Green Lane.

USED S-20 Farmall tractor, also No. 2 12-inch plow. SPAITE BROS., East Palestine, Ohio.

42 Feed—Supplies

Tip Top Mash $2.10
JOHN E. SMITH. Phone 1413-J-1

44 Poultry—Supplies

50 White Leghorn pullets, 65% production. Sell all or part. Joseph F. Bryan, Camp Ground Rd., Wells.

BUY U. S. and State certified chicks. U. S. bloodtested. Three grades. $9.00-$12.00-$16.00 per hundred. Come and see the Warner Electric Cold room brooder in operation. Save $1.00 per hundred on all grades day old and started chicks by placing your order by Feb. 16th for delivery any time this year. Phone 2244. Simms Poultry Farm, Pleasant Heights, East Liverpool, Ohio.

RED COMB CHICKS
Start Right With Good Quality Stock
Stock that has a background of high egg ancestry
buy your chicks at home and know what you get. Hatches Monday and Thursday
Red Comb Hatcheries
Phone Day 293—Night 926

McNicol Poultry Farm
Baby Chicks Every Monday
Brooders and Chick Supplies
STATE ROUTE 267. PHONE 788-R

45 Wanted Livestock

WANTED—2 HEAVY MILKING COWS. PHONE WELLSVILLE 426-J-1.

DEAD horses and cows removed free of charge. Phone Salineville 47 or Youngstown 65123. The Youngstown Hide & Tallow Co.

ROOMS AND BOARD

47 Sleeping Rooms

ROOMS by day or week. Also unfurnished apartments. HIGHWAY HOTEL. 223 E. 3rd St.

ROOMS AND BOARD

47 Sleeping Rooms

NEW SYLVIAN HOTEL—320 E. 2nd St. Beautiful large modern sleeping rooms, also nice, up-to-date furnished 1, 2, or 3 room apartments. By day, week or month. Phone 989.

LARGE sleeping room in private home, modern, 5 min. walk to diamond. 222 W. 7th.

Y. M. C. A. TRANSIENT ROOMS 75c and $1.00 Per Night. Shower Bath. Swimming Pool Privileges.

48 Room and Board

WANTED—2 young men to room and board. Home cooking. Reference required. Inq. Mrs. Ed. Dailey, 620 Jefferson St.

49 Housekeeping Rooms

LARGE room for housekeeping, 1st floor, furnace heat, phone, private entrance. 128 W. 3rd St.

2 nicely furnished rooms, on 2nd floor, all conveniences. 228 Walnut St. Phone 2271-W.

2 light housekeeping rooms, bath and furnace heat. One block from car barn. Inq. 1213 Erie St. or Phone 2481-R after 4 p. m.

Sleeping room or 2 furnished housekeeping rooms, furnace heat. Reference required. 332 Blakely.

2 rooms for housekeeping or sleeping all conven., furnace heat. Near car line. 824 Riverview St. 162-R.

Modern furnished 3 room apartment, private bath, electric refrigerator, hot water heat. 425 W. 9th.

REAL ESTATE—RENT

50 Houses

FOR RENT—5 room house, gas, bath, electric, garage. Just remodeled. Inquire 301 Jefferson St.

W. THIRD ST.—6 rooms, all conveniences, $25 per month. Phone 140

5 Rooms, bath, pantry, spring well, garage and large yard. Inq. 460 14th St., Wells.

SHADYSIDE—3 acres, 2 room cottage, well water, electric. Inq. 258½ Ridgeway Ave.

SHERWOOD—7 rooms, 2 car garage, all modern conveniences, built-in features $35 per month. Ph. 140.

HOUSE FOR RENT—6 rooms, bath, garage. Rent reasonable. Reference required. 811 Chester Ave., City. Phone 9100.

6 Rooms, gas, electric, bath, newly papered, painted. H. A. Wright, 1356 Eturia Street.

FOR RENT
Kent Street—5 rooms $20
Aten Ave.—6 rooms, bath, hot water heat, garage $32.50
GEO. H. OWEN & CO.
Insurance and Real Estate Agents, Flatiron Building, 514 Washington Street. Phone 49.

ERIE STREET, 1211—6 room home with bath, furnace and garage. $25 per month. Phone 204.

5 Room house, heat furnished, water, laundry, nice yard. $25 a month. References. 219 E. 3rd St.

LACROFT—5 rooms and gas, $12.50 per month.
Phone 140

5 room house, bath, furnace, garage, 148 Fawcett. Inq. 658 Green Lane, between 3 and 8 p. m.

FOR RENT
5 room dwelling with bath, First Avenue $22.50
5 room dwelling with bath, St. George Street $22.50
GEO. H. OWEN & CO.
Insurance and Real Estate Agents. Flatiron Building, 514 Washington Street. Phone 49.

51 Apartments

LOVELY 3 room furnished apartment, private bath and entrance. Phone 3627-W after 5 p. m.

5 room unfurnished apartment, bath, furnace at 406 Jefferson St. Inq. 243 W. 4th St.

5 room unfurnished apartment. Adults, $8 per month. Inq. 933 Lisbon St.

REAL ESTATE—FOR SALE

58 City Property

MODERN 4 room stone bungalow with garage built on. Lot 84x100. Call 2423-R.

Seven room home, first class condition, inside and out. 2¼ acres, some fruit trees, First Street, Chester $1600.00
HANCOCK COUNTY
FEDERAL SAVINGS & LOAN
Chester, W. Va. Phone 2682-J

Bargain For Quick Sale, I. F. Beardmore Residence, 6 Room Modern. Inquire at Once 1135 Ohio Ave.

Oak St. 1110 — 8 room home, bath, electric, gas, furnace, water, etc. Must sell. Ph. 3630-M.

FOR SALE
Six room dwelling with garage, Pennsylvania Avenue $3,500.00
Six room dwelling with garage, Phoenix Ave., Chester, W. Va. $2,800.00
Five room dwelling with bath, St. George Street, $260.00 cash, balance monthly payments of $18.51.
Six room dwelling with bath and furnace, Cleveland Ave, $290.00 cash, balance monthly payments of $20.64.
GEO. H. OWEN & CO.
Insurance and Real Estate Agents. Flatiron Building, 514 Washington Street. Phone 49.

ADAM & CRAIG
REAL ESTATE & INSURANCE
108 E. 6th St. Phone 525-J

Four room home, bath, furnace, Indiana Avenue, Chester...$2,000.00
HANCOCK COUNTY
FEDERAL SAVINGS & LOAN
Chester, W. Va. Phone 2682-J

St. George St.—5 rms., mod., $2,000.
Morton St.—6 room, modern, $1,500.
Alton St.—6 rooms, modern, $1,600.
Pleas. Hts.—4 rooms, $1,100.
JOHN CHARLTON. PH. 1933

FOR SALE
Dresden Ave.—Four room dwelling with bath. Price $2,200
West Ninth and May Sts.—Six room dwelling with bath, furnace, good corner lot. Price $3,500
Bradshaw Ave.—Six room dwelling, hardwood floors, hot water heat. Price $5,000
C. W. HENDERSHOT
Telephone 1370. 517 Broadway

59 Business Property

FOR SALE—Confectionery, restaurant, Main St., Wells. Old established business, completely equipped. Includes 6 room modern house. Will sacrifice for quick sale. Call Wells. 9587 or 426-R-2.

65 Farms and Tracts

32 acres, 6 rooms, water, toilet inside, fruit, $1,500. Write Lisbon Route 1, Box 70.

FOR SALE
Farm of nine acres with 10 room dwelling with bath, also barn near Calcutta. This is a real bargain. $4,200.
GEO. H. OWEN & CO.
Insurance and Real Estate Agents. Flatiron Building, 514 Washington St. Phone 49.

25 acre farm, 5 room house, new barn and other out buildings. Will sacrifice if sold at once. YOUNG'S REAL ESTATE. Phone 593 or 595.

FINANCIAL

67 Investments

Strouse, Thomas & Whelan, Inc. Stocks, Bonds. Passbooks
209 Little Bldg. Phone 756

68 Money To Loan

Need Money—See Us
COLUMBIANA COUNTY FINANCE CO. GEO. STEELE, Mgr.
612 Dresden Ave. Phone 1076

LOANS—Money usually same day you apply. No outside signers. Repay monthly. Reasonable rates. Just phone or call.
HOUSEHOLD FINANCE CORP.
2nd Fl. 509 Market St., on the Diamond. Phone Main 324

AUTOMOBILES

70 Automobiles For Sale

RAY BIRCH
Has A Fine Selection Of RECONDITIONED Used Cars

1937 Plymouth Deluxe Touring Sedan. Beautiful original finish. Heater.
PRICE $395
RAY BIRCH SERVICE
"Dodge and Plymouth Distributor"
Corner Broadway and 6th. Ph. 190
Open Evenings Till 10:00

1935 DODGE SEDAN
OVERHAULED. PRICE $395
WATSON MOTOR CO.
242 W. 6th St. Phone 357

See Our Display of Late Model Used Cars TROTTER'S

AUTOMOBILES

70 Automobiles For Sale

1936 Plymouth 4-Door Touring Sedan. A clean piece.
$395
TURK MOTORS
6th and Walnut Phone 35

R & G
(Renewed and Guaranteed)
USED CARS
1937 Ford Tudor
1936 Ford Deluxe Fordor
1935 Ford Deluxe Fordor
1934 Chevrolet 4 Door
1930 Chevrolet 4 Door
1930 Ford Tudor
1930 Ford Coupe
1937 Ford Pickup
Temple Motor Co.
Chester, W. Va. Phone 2890

1937 Plymouth Sedan, looks and runs like new.
$445
TURK MOTORS
6th and Walnut Phone 35

1934 Packard Sedan, one of our cleanest cars.
$495
TURK MOTORS
6th and Walnut Phone 35

RAY BIRCH
Has A Fine Selection Of RECONDITIONED Used Cars

1937 Ford Deluxe Sedan. Beautiful dark maroon finish, model "85." Many extras.
PRICE $395
RAY BIRCH SERVICE
"Dodge and Plymouth Distributor"
Corner Broadway and 6th. Ph. 190
Open Evenings Till 10:00

1934 Plymouth Sedan
1934 Chevrolet 2-Door
1933 Ford Tudor
1933 Dodge Coupe
1936 Ford 1½ Ton Truck
1935 Ford 1½ Ton Truck
EIDENIRE MOTOR SERVICE
Glenmoor Phone 757-J

ITS YOUR LOSS
IF YOU FAIL TO SEE OUR USED CAR
VALUES
Before You Buy
PLYMOUTHS — CHRYSLERS
CHEVROLETS — FORDS
To Select From
EPPLEY'S
Chester, W. Va. Phone 566

1937 Ford Tudor Sedan and at this price its a real bargain.
$395
TURK MOTORS
6th and Walnut Phone 35

RAY BIRCH
Has A Fine Selection Of RECONDITIONED Used Cars

1937 Dodge Deluxe Touring Sedan. Low mileage, good tires, finish just like new.
PRICE $515
RAY BIRCH SERVICE
"Dodge and Plymouth Distributor"
Corner Broadway and 6th. Ph. 190
Open Evenings Till 10:00

1937 Chevrolet Trunk Sedan, radio, heater, fog lights, etc. in A-1 shape, sold on 60 day guarantee.
RUNYON CHEVROLET CO.
809 Main St., Wellsville, O. Ph. 176

1936 Oldsmobile Coupe. Small down payment, easy terms.
$495
TURK MOTORS
6th and Walnut Phone 35

BUCHHEIT—PONTIAC
SALES and SERVICE
620 DRESDEN PHONE 639

1935 Ford Deluxe Coupe, radio and heater, new battery, private owner, $290. Phone 346.

1935 Ford Tudor Sedan. Black finish, heater and good tires. A real bargain.
FIFE MOTOR SALES
243 W 6th St. Phone 487

TRADE-IN NOW
FOR A FORD THE BIG CAR AT A LOW PRICE
City Motors
"YOUR FORD DEALER"
ALFRED TURK 210 MARKET ST.

ARB'S
USED CARS
1935 Graham Sedan $200
1935 Ford Deluxe Fordor $245
1707 Penn Ave. Phone 1430-R

1937 Packard 6 Touring, 4-Door Sedan for only
$650
TURK MOTORS
6th and Walnut Phone 35

The Central Way
HAS TURNED OUT TO BE THE SEASON'S BIG SURPRISE
We are going to move 100 cars and 10 trucks. All models to choose from.
NO DOWN PAYMENT
On 1938—1937—1936—1935—1934—1933 or older cars.
Tires, tubes, radios, accessories and repairs, all sold on the same plan.
We have reduced every car in our inventory for this sale.
CENTRAL SERVICE
3 LOCATIONS
650 Broadway, 7th and Jackson And Newell, W. Va.
Phones 219—386—3030

AUTOMOBILES

70 Automobiles For Sale

CHEVROLET
"The People's Choice"
See The New 1939 Models
At
TROTTER'S

1938 Dodge Touring 2-door Sedan, 3,189 actual miles, like new.
McGONIGAL SALES & SERVICE
660 Walnut "Hudson Dealer" Ph. 229

1937 Ford Tudor with heater and defroster $370
MID-CITY MOTOR CO.
Midland, Pa. Phone 616

1937 Plymouth Deluxe Coupe. See this clean car.
$445
TURK MOTORS
6th and Walnut Phone 35

HONEST ADVERTISING AND HONEST VALUES

THERE ARE NO—Nicer used cars for sale anywhere today than the ones you'll find in our stock. We guarantee them to satisfy the most discriminating purchaser in every respect. We invite your inspection.

1930 FORD COUPE
Good Running Condition
$38.00

1936 Oldsmobile Touring Sedan. Beautiful black finish. Good clean upholstery, excellent tires, hot water heater.

LITTEN'S
'Oldsmobile Dealer'
416 EAST FIFTH. Phone 1220

1935 Ford Touring Tudor Sedan with heater, only
$395
TURK MOTORS
6th and Walnut Phone 35

RAY BIRCH
Has A Fine Selection Of RECONDITIONED Used Cars

1936 Chevrolet Deluxe Coupe. Beautiful original black finish, low mileage, original owner.
PRICE $295
RAY BIRCH SERVICE
"Dodge and Plymouth Distributor"
Corner Broadway and 6th. Ph. 190
Open Evenings Till 10:00

1935 Pontiac Sedan
1937 Plymouth 2 door trunk sedan with radio and heater.
OHIO MOTOR CO.
127 W. 5th St. Phone 382

1935 La Salle 4-Door Sedan. See this one before you buy.
$495
TURK MOTORS
6th and Walnut Phone 35

ARB'S USED CARS
1935 Terraplane Sedan $250
1935 Pontiac Sedan $250
1933 Oldsmobile Sedan $165
1932 Oldsmobile Coupe $155
1931 Plymouth Sedan ..... $ 65
1931 Ford Coupe ..... $ 65
1929 Ford Coupe ..... $ 30
1929 Chrysler Sedan ..... $ 25
1621 Commerce St., Wells. Ph. 691-W

1937 DeSoto Touring Sedan. A real car at this low price.
$575
TURK MOTORS
6th and Walnut Phone 35

Another Trotter Bargain

1937 Chevrolet Town Sedan. One owner. Many accessories. Clean inside and out. Makes a nice appearance.

$445
TROTTER'S

71 Trucks

CHEVROLET
21 New Models to Select From
At
TROTTER'S

International Truck model B-4, in A-1 condition, will take V license plate in Pennsylvania. Excellent job for dump or tractor work. Very low price.
FIFE MOTOR SALES
243 W. 6th St. Phone 487

1934 Chevrolet panel ½ ton delivery in extra nice condition. Will sell at a bargain.
FIFE MOTOR SALES
243 W. 6th St. Phone 487

PICKUP
1937 Dodge half ton pickup. This pickup has very low mileage, looks and runs like new. Used only slightly by Ray Birch Service.
Only $27.50 Per Month
RAY BIRCH SERVICE
"Dodge and Plymouth Distributor"
Open Evenings till 10:00

72 Accessories

USED TIRES, ALL SIZES FROM 50c UP.
McLAIN'S PHONE 36

73 Repairing—Service

GENERAL SERVICE and REPAIR
Leo Ladzinski Ph. 1830

NAYLOR SERVICE GARAGE
Specializing On
BUICK
Service and Repairs
104 Rural Lane (Off Dresden) Ph. 222

Expert body fender work. Repainting, welding, general repair. Calcutta Motor Co. Ph. 1347-R-1.

24 Hour Towing Service (AAA)

Fender and Body Straightening and Rebuilding. Painting and Upholstering.

No Charge For Estimates

TROTTER'S

EXCELL SERVICE GARAGE
General Repair. Battery & Ignition
207 Wells Ave. Wellsville, Ohio

74 Auto Wrecking

LIVERPOOL AUTO WRECKING
Any Part For Any Car
TIRES, BATTERIES, AUTO GLASS
767 Dresden Ave. Phone 1013

HIGHEST prices paid for old cars to be wrecked. Berman Auto Wrecking Co. 329 Moore St. Ph. 701-J.

THIMBLE THEATER

JUST KIDS By Ad Carter

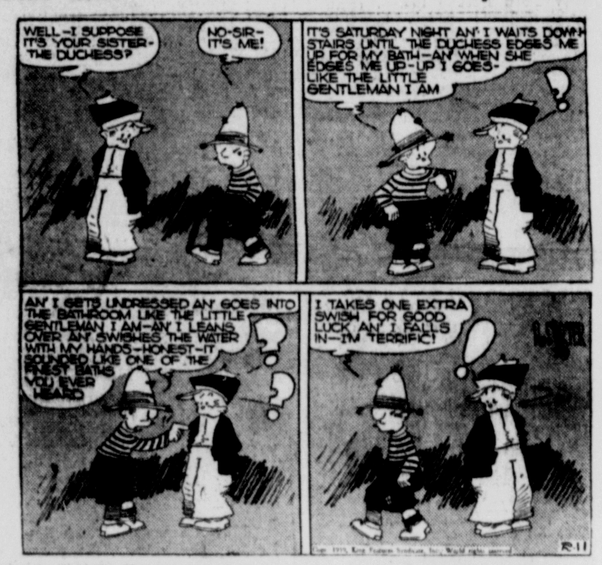

Daily Cross-Word Puzzle

ACROSS

1. Irish expletive
5. Strikes gently
9. Sick
12. Cultivated with a garden implement
13. Malayan malady marked by a desire to kill
14. By birth
15. Border on
17. Boy's outdoor game
19. Vase
20. Customers
21. Surface a street
23. Steadying device
24. English letter
25. Metric land measure
26. Eternity
27. Dispatch
30. Large and destructive fire
33. Long undulation of the open sea
34. Devour
35. Doleful
36. Thus
37. Indefinite amount
38. Siamese coins
39. Written acknowledgment of money paid
42. Number
43. Zoroastrian scriptures
44. Forerunner of the piano
47. Adult boys
48. American lake
50. Blemish
51. Depiction of the beautiful
52. Ship's officer
53. Circuit court

DOWN

1. Fence placed below the line of vision
2. 16½ feet
3. Growing young
4. Idolize
5. Broad open vessel
6. Exist
7. Kind of grape
8. Vaudeville piece
9. Want of agreement or harmony
10. Incline from the vertical
11. Rents
16. At home
18. Regale
20. Biting or acrid
21. Moccasins
22. In a line
23. Tibetan gazelle
26. Addition to a building
27. Article of apparel
28. Handle of a joiner's plane
29. Closes
31. Large sheets of floating ice
32. Beam of light
37. Three-banded armadillo
38. Aromatic seed
39. Hindu deity
40. Always
41. Entry in an account
42. Musical work: abbr.
44. Understand
45. Spike of corn
46. Old form of three
49. That thing

Solution of Yesterday's Puzzle

S	L	A	P		H	E	M	S		S	P	Y
P	O	L	E		A	R	A	L		A	H	A
A	G	I	N	G		G	R	A	M	M	A	R
T	E	S	T	E	D		A	B	O	A	R	D
			P	A	R	R	O	T		A	R	M
E	D		D	U	E	S		U	N	I	A	T
R	E	P		N	E		O	R		A	C	E
S	P	E	E	D		B	A	G	S		Y	E
		R	E	D		B	E	R	E	T	S	
S	I	R	E	N	E		S	N	O	W	E	D
E	V	E	N	I	N	G		T	R	I	N	E
R	E	S		G	N	A	W		E	N	O	W
E	S	S		H	E	R	E		S	E	S	S

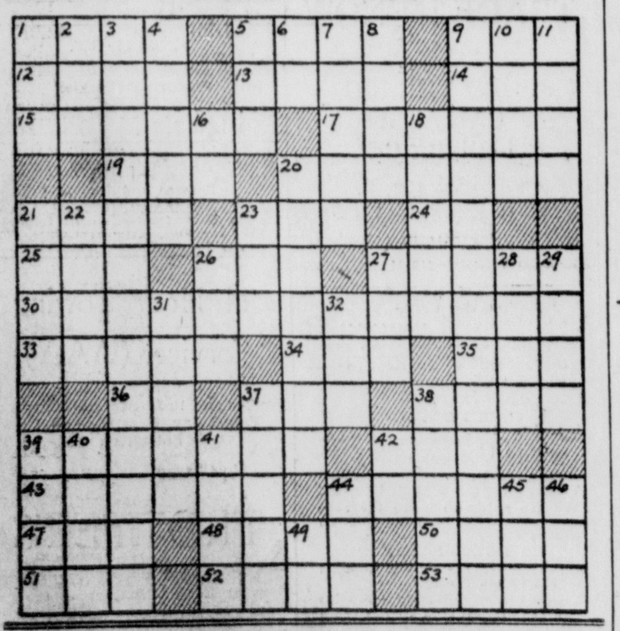

Rent, Sell, Buy, Exchange Through The Want Ads.

POLLY AND HER PALS By Cliff Sterrett

BRINGING UP FATHER By George McManus

TILLIE THE TOILER By Russ Westover

INSPECTOR WADE By Edgar Wallace

TIM TYLER'S LUCK By Lyman Young

TOOTS AND CASPER By Jimmy Murphy

LITTLE ANNIE ROONEY By Darrell McCLURE